



YAMAHA

PARTS CATALOGUE

XV535'91 (3BM5)

SWITZERLAND

| 13BM-361E1

A2

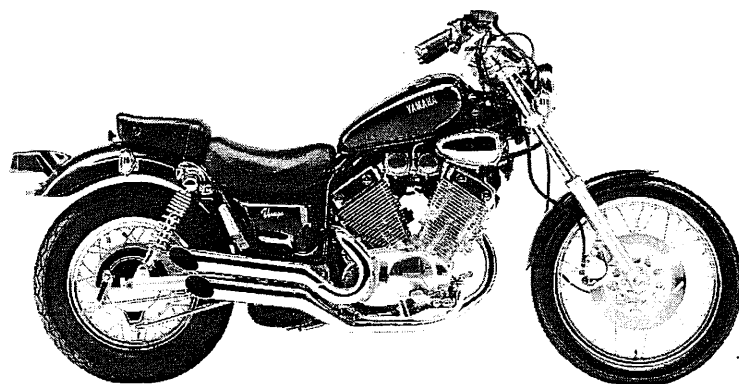

A3

FOREWORD

This Parts Catalogue is related to the parts in use for the Yamaha XV535'91(3BM5). When you are ordering replacement parts for the XV535'91(3BM5), refer to this Parts Catalogue and quote both part numbers and part names correctly.

1. Modifications or additions which have been made after issue of the Parts Catalogue will be announced in the Yamaha Parts News.

It is advisable that according to the Yamaha Parts News you make necessary corrections to the Parts Catalogue on hand to keep it up-to-date.

2. Abbreviations

The following abbreviations are used in this Parts Catalogue.

- U.R. Use size (thickness) and/or number as required.
- U.N. Use as many as you need.
- A.P. Alternate Parts
- L.M. Local Made
- F# Frame No. (Applicable machine No.)

3. The parts marked with (*) in the parts number column of this Catalogue are not supplied with by Yamaha, those have to be found locally.

4. Parts, which are to be supplied in the form of assemblies, are listed with an indentation of one letter's space, and a dot (.) is put against the name of each part.

EXAMPLE CARBURETOR ASS'Y
 . JET, pilot
 . NOZZLE, main

5. Indication of No. of constituent parts for assembly

The numeral appearing to the right of each constituent part under the description indicates the quantity of such parts for each individual assembly unit.

EXAMPLE

| Part No. | Description | Q'ty | Remarks |
|--------------|---------------------------|------|---------|
| 2F5-83310-60 | FRONT FLASHER LIGHT ASS'Y | 2 | |
| 115-83311-60 | . BULB (6V-18W) | 1 | |
| 1M1-83309-60 | . REFLECTOR | 1 | |

6. Initial Serial No. and Color Code

| | |
|-----------------------|--------------------------|
| (A) Frame Serial No. | 3BM-005101 and following |
| (B) Engine Serial No. | 3BM-005101 and following |

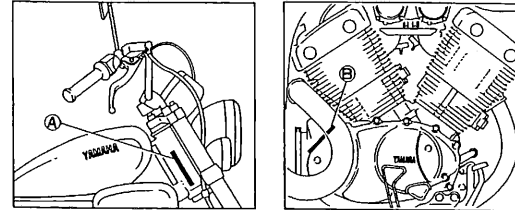

| Color Code | Color Name | Abbreviate |
|------------|------------------------------|------------|
| 9B | DARK GRAYISH BLUE METALLIC 1 | DNBM1 |
| HV | SPLENDID BEIGE | SDB |
| TH | LUMINOUS RED | LNR |

7. Applicable colors of graphics are represented in the "Remarks" column by the letter(s) appropriately picked out of the full word(s) showing such colors.

EXAMPLE

| Part No. | Description | Q'ty | Remarks |
|-----------------|--------------------------|------|-----------|
| 2N4-24110-00-X5 | FUEL TANK COMP. | 1 | MAXIM RED |
| 3J1-24240-10 | . GRAPHIC, fuel tank set | 1 | for MXR |

CONTENTS

ENGINE

| | |
|--------------------------|-----------|
| Cylinder Head | B2 ~ B3 |
| Cylinder | B4 |
| Crankshaft. Piston | B5 |
| Valve | B6 |
| Camshaft. Chain | B7 |
| Oil Pump | B8 |
| Oil Cleaner | B9 |
| Intake | B10 |
| Carburetor | B11 ~ B12 |
| Exhaust | B13 ~ B14 |
| Crankcase | B15 ~ C2 |
| Crankcase Cover 1 | C3 ~ C4 |
| Starter Clutch | C5 |
| Clutch | C6 ~ C7 |
| Transmission | C8 |
| Middle Drive Gear | C9 |
| Shift Cam. Fork | C10 |
| Shift Shaft | C11 |

CHASSIS

| | |
|----------------------------|-----------|
| Frame | C12 ~ C13 |
| Fender | C14 ~ C15 |
| Side Cover | D2 ~ D3 |
| Rear Arm. Suspension | D4 |
| Drive Shaft | D5 ~ D6 |
| Steering | D7 ~ D8 |
| Front Fork | D9 ~ D10 |
| Fuel Tank | D11 ~ D13 |
| Seat | D14 |

| | |
|------------------------------|-----------|
| Front Wheel | D15 |
| Front Brake Caliper | E2 |
| Rear Wheel | E3 ~ E4 |
| Steering Handle. Cable | E5 |
| Front Master Cylinder | E6 |
| Stand. Footrest | E7 ~ E9 |
| Generator | E10 |
| Starting Motor | E11 |
| Flasher Light | E12 ~ E13 |
| Meter | E14 |
| Headlight | E15 |
| Taillight | F2 |
| Handle Switch. Lever | F3 |
| Electrical 1 | F4 |
| Electrical 2 | F5 |

INDEX

| | |
|-----------------------|---------|
| Numerical Index | M1 ~ M4 |
|-----------------------|---------|

FIG. 1 CYLINDER HEAD

| REF. NO. | PART NO. | DESCRIPTION | Q'TY | REMARKS |
|----------|--------------|--------------------------------|------|---------|
| 1 | 3BM-11101-00 | CYLINDER HEAD ASSY | 1 | |
| 2 | 4H7-11133-10 | .GUIDE, intake valve | 2 | |
| 3 | 93440-12052 | .CIRCLIP | 2 | |
| 4 | 3BM-11101-10 | CYLINDER HEAD ASSY | 1 | |
| 5 | 4H7-11133-10 | .GUIDE, intake valve | 2 | |
| 6 | 93440-12052 | .CIRCLIP | 2 | |
| 7 | 99510-17016 | PIN, dowel | 4 | |
| 8 | 90387-226G7 | COLLAR | 2 | |
| 9 | 90430-24184 | GASKET | 2 | |
| 10 | 2GV-11181-00 | GASKET, cylinder head 1 | 2 | |
| 11 | 2GV-11127-00 | ABSORBER 3 | 4 | |
| 12 | 90179-10395 | NUT | 4 | |
| 13 | 90201-10131 | WASHER, plate | 4 | |
| 14 | 90179-10279 | NUT | 4 | |
| 15 | 2GV-11142-00 | BRACKET, cylinder head cover 2 | 1 | |
| 16 | 2GV-11152-00 | BRACKET, cylinder head cover | 1 | |
| 17 | 95701-08500 | NUT, flange | 2 | |
| 18 | 90201-094G1 | WASHER, plate | 2 | |
| 19 | 91311-08030 | BOLT | 4 | |
| 20 | 95611-08630 | BOLT, stud | 4 | |
| 21 | 2GV-11185-00 | COVER, cylinder head side 1 | 1 | |
| 22 | 2GV-1111H-00 | COVER, cylinder head side 4 | 1 | |
| 23 | 22U-11165-00 | PLATE, breather | 1 | |
| 24 | 93210-89568 | O-RING | 1 | |
| 25 | 2GV-11166-00 | PIPE, breather 1 | 1 | |
| 26 | 90467-14015 | CLIP | 2 | |
| 27 | 93211-00612 | O-RING | 2 | |
| 28 | 91311-06025 | BOLT | 4 | |

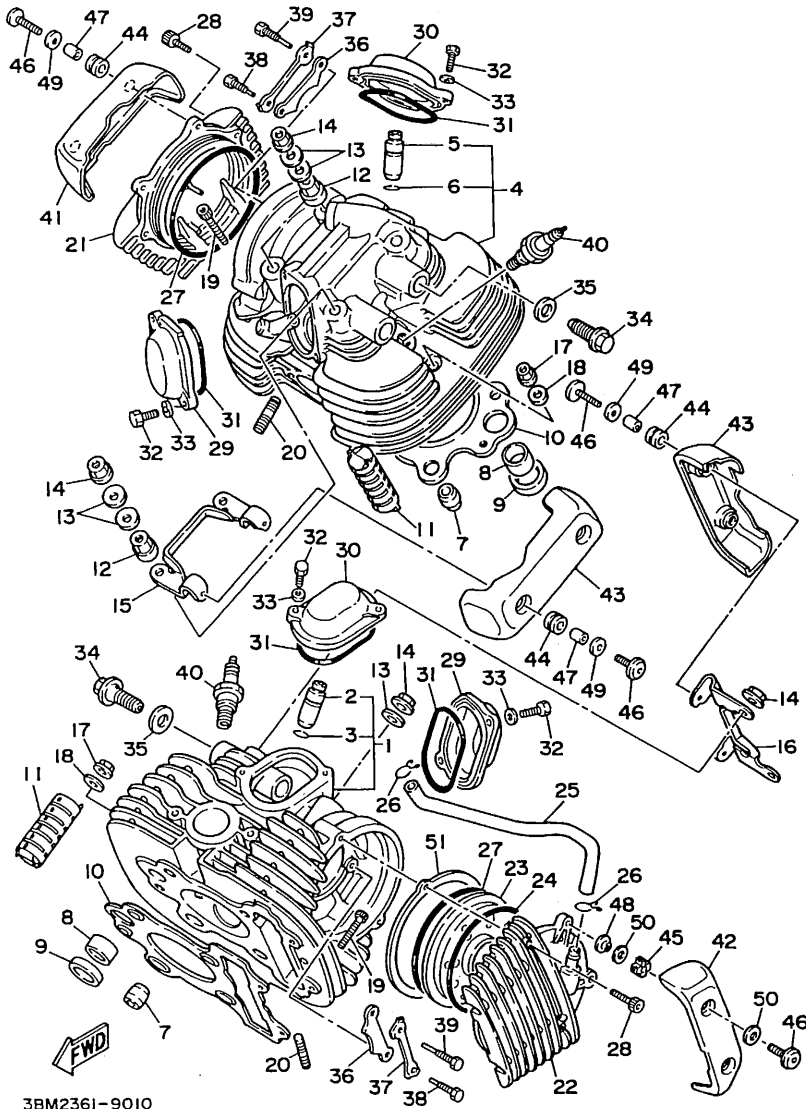

3BM2361-9010

B2

FIG. 1 CYLINDER HEAD

| REF. NO. | PART NO. | DESCRIPTION | Q'TY | REMARKS |
|----------|--------------|-----------------------------|------|---------|
| 29 | 22U-11186-00 | COVER, cylinder head side 2 | 2 | |
| 30 | 22U-11187-00 | COVER, cylinder head side 3 | 2 | |
| 31 | 93210-62446 | O-RING | 4 | |
| 32 | 97021-06016 | BOLT | 8 | |
| 33 | 92901-06600 | WASHER, plate | 8 | |
| 34 | 90401-16073 | BOLT, union | 4 | |
| 35 | 90430-17168 | GASKET | 4 | |
| 36 | 22U-1111F-01 | PLATE | 2 | |
| 37 | 90215-08229 | WASHER, lock | 2 | |
| 38 | 90109-08782 | BOLT | 2 | |
| 39 | 90109-08781 | BOLT | 2 | |
| 40 | 94701-00218 | PLUG, spark (NGK BPR7ES) | 2 | UR |
| | 94701-00220 | PLUG, spark (ND W22EPR-U) | 2 | UR |
| 41 | 2NT-11186-00 | COVER, cylinder head side 2 | 1 | |
| 42 | 2NT-1110M-00 | COVER ASSY 1 | 1 | |
| 43 | 2NT-11187-00 | COVER, cylinder head side 3 | 2 | |
| 44 | 90480-18411 | GROMMET | 6 | |
| 45 | 90480-19471 | GROMMET | 2 | |
| 46 | 90110-06171 | BOLT, hexagon socket head | 8 | |
| 47 | 90387-06518 | COLLAR | 6 | |
| 48 | 90387-072W2 | COLLAR | 2 | |
| 49 | 90201-06697 | WASHER, plate | 6 | |
| 50 | 90202-10183 | WASHER, plate | 4 | |
| 51 | 2GV-11196-00 | GASKET, cylinder head side | 1 | |

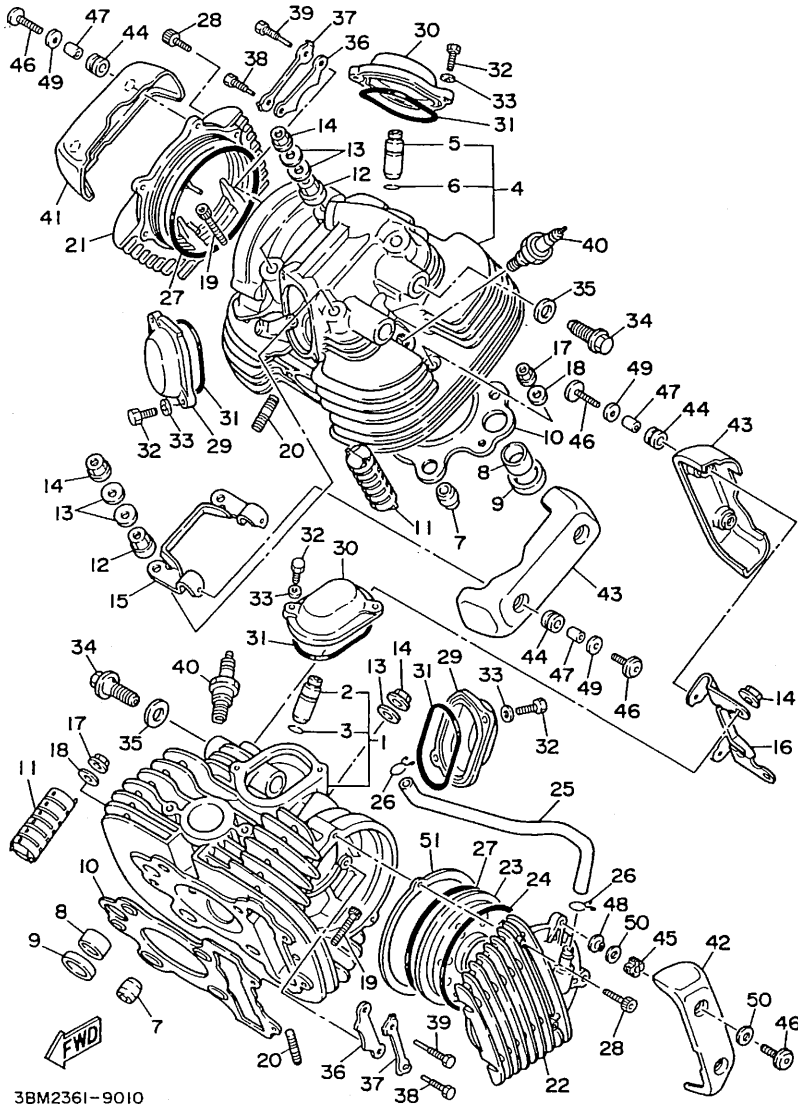

3BM2361-9010

B3

FIG. 2 CYLINDER

| REF. NO. | PART NO. | DESCRIPTION | Q'TY | REMARKS |
|----------|--------------|------------------|------|---------|
| 1 | 2GV-11310-00 | CYLINDER | 1 | |
| 2 | 2GV-11320-00 | CYLINDER 2 | 1 | |
| 3 | 93210-81411 | O-RING | 2 | |
| 4 | 15A-11162-00 | ABSORBER 2 | 6 | |
| 5 | 91311-06085 | BOLT | 2 | |
| 6 | 2GV-11351-00 | GASKET, cylinder | 2 | |

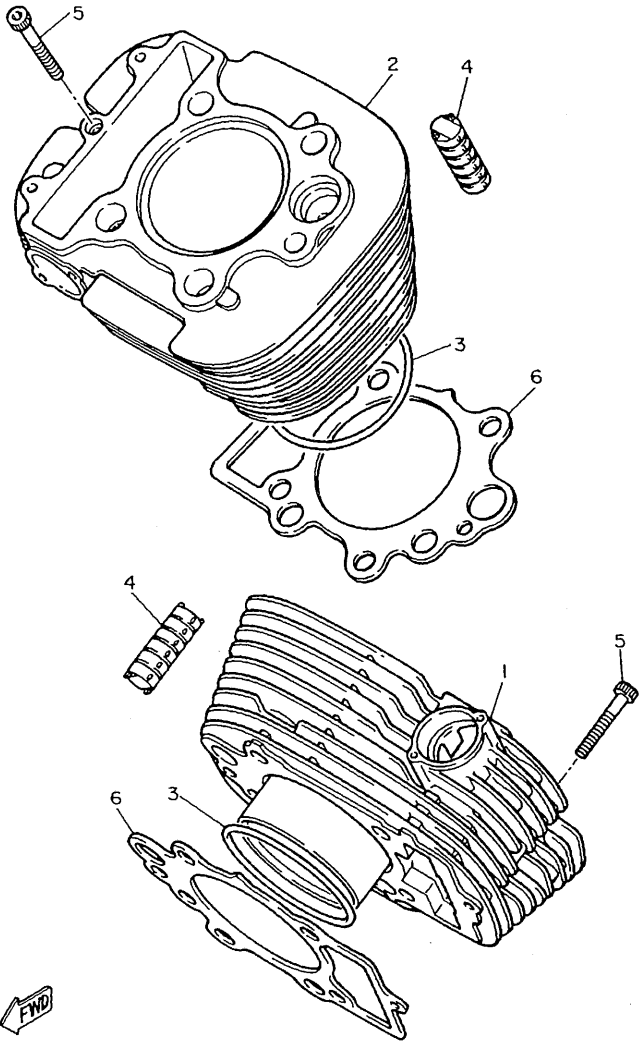

2GV110-7020

B4

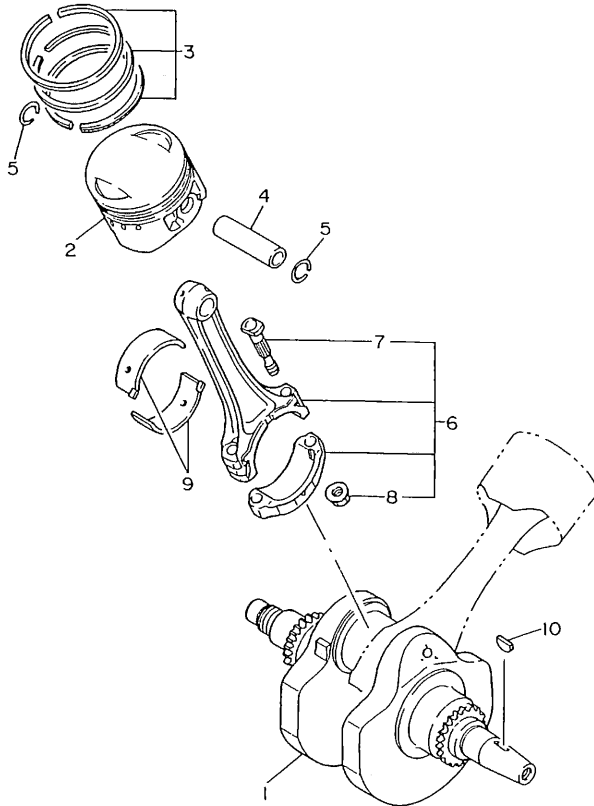

FIG. 3 CRANKSHAFT. PISTON

| REF. NO. | PART NO. | DESCRIPTION | Q'TY | REMARKS |
|----------|--------------|-------------------------------|------|----------|
| 1 | 22U-11411-00 | CRANKSHAFT | 1 | |
| 2 | 2GV-11631-00 | PISTON (STD) | 2 | |
| | 2GV-11636-00 | PISTON (0.50MM O/S) | 2 | AP |
| | 2GV-11638-00 | PISTON (1.00MM O/S) | 2 | AP |
| 3 | 2GV-11610-00 | PISTON RING SET (STD) | 2 | |
| | 2GV-11610-20 | PISTON RING SET (0.50MM O/S) | 2 | AP |
| | 2GV-11610-40 | PISTON RING SET (1.00MM O/S) | 2 | AP |
| 4 | 22U-11633-01 | PIN, piston | 2 | |
| 5 | 93450-19052 | CIRCLIP | 4 | |
| 6 | 22U-11650-00 | CONNECTING ROD ASSY | 2 | |
| 7 | 22U-11654-00 | .BOLT, connecting rod | 2 | |
| 8 | 90179-08327 | .NUT | 2 | |
| 9 | 22U-11656-00 | PLANE BEARING, connecting rod | 4 | UR BLUE |
| | 22U-11656-10 | PLANE BEARING, connecting rod | 4 | UR BLACK |
| | 22U-11656-20 | PLANE BEARING, connecting rod | 4 | UR BROWN |
| | 22U-11656-30 | PLANE BEARING, connecting rod | 4 | UR GREEN |
| 10 | 90280-05048 | KEY, woodruff | 1 | |



2GV110-7030

B5

FIG. 4 VALVE

| REF. NO. | PART NO. | DESCRIPTION | Q'TY | REMARKS |
|----------|--------------|------------------------|------|---------|
| 1 | 22U-12111-00 | VALVE, intake | 2 | |
| 2 | 22U-12121-01 | VALVE, exhaust | 2 | |
| 3 | 3Y1-12116-00 | SEAT, valve spring | 4 | |
| 4 | 22U-12113-00 | SPRING, valve inner | 4 | |
| 5 | 22U-12114-00 | SPRING, valve outer | 4 | |
| 6 | 1J7-12119-01 | SEAL, valve stem | 4 | |
| 7 | 3Y1-12117-01 | RETAINER, valve spring | 4 | |
| 8 | 1J7-12118-00 | COTTER, valve | 8 | |
| 9 | 22U-12151-00 | ARM, valve rocker | 4 | |
| 10 | 22U-12156-01 | SHAFT, rocker 2 | 4 | |
| 11 | 22U-12159-00 | SCREW, valve adjusting | 4 | |
| 12 | 90170-06128 | NUT | 4 | |

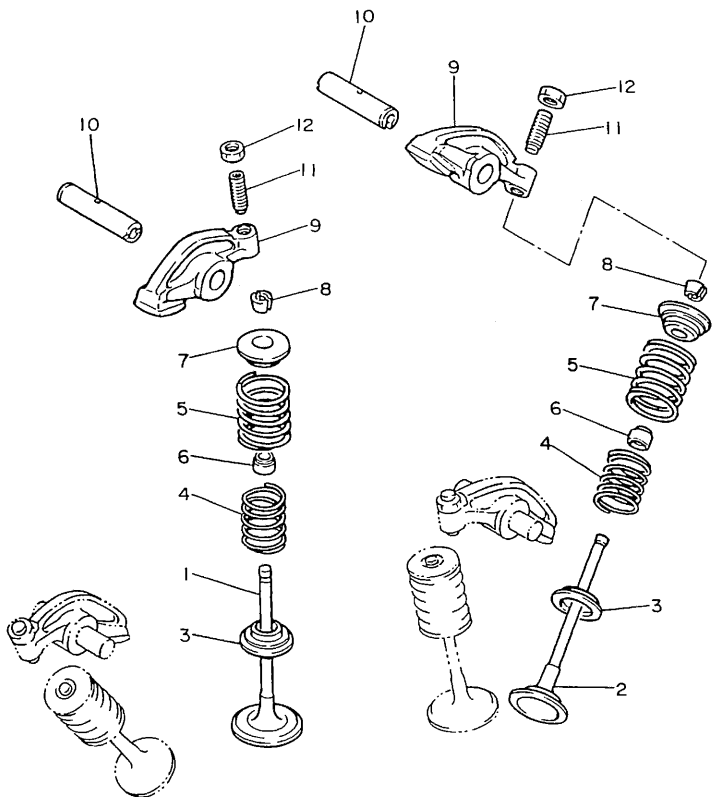

22U110-3050

B6

FIG. 5 CAMSHAFT. CHAIN

| REF. NO. | PART NO. | DESCRIPTION | Q'TY | REMARKS |
|----------|--------------|---------------------------|------|---------|
| 1 | 22U-12171-01 | CAMSHAFT 1 | 1 | |
| 2 | 22U-12181-01 | CAMSHAFT 2 | 1 | |
| 3 | 22U-11145-00 | PLATE, breather 2 | 1 | |
| 4 | 90105-10217 | BOLT, washer based | 2 | |
| 5 | 93605-10108 | PIN, dowel | 2 | |
| 6 | 90380-28110 | BUSH, solid | 2 | |
| 7 | 94590-27118 | CHAIN | 2 | |
| 8 | 22U-12176-01 | SPROCKET, cam chain | 2 | |
| 9 | 11H-12210-01 | TENSIONER ASSY, cam chain | 2 | |
| 10 | 11H-12213-00 | GASKET, tensioner case | 2 | |
| 11 | 91311-06025 | BOLT | 4 | |
| 12 | 22U-12231-00 | GUIDE, stopper 1 | 2 | |
| 13 | 22U-12241-00 | GUIDE, stopper 2 | 2 | |
| 14 | 97021-06016 | BOLT | 4 | |
| 15 | 92901-06600 | WASHER, plate | 4 | |

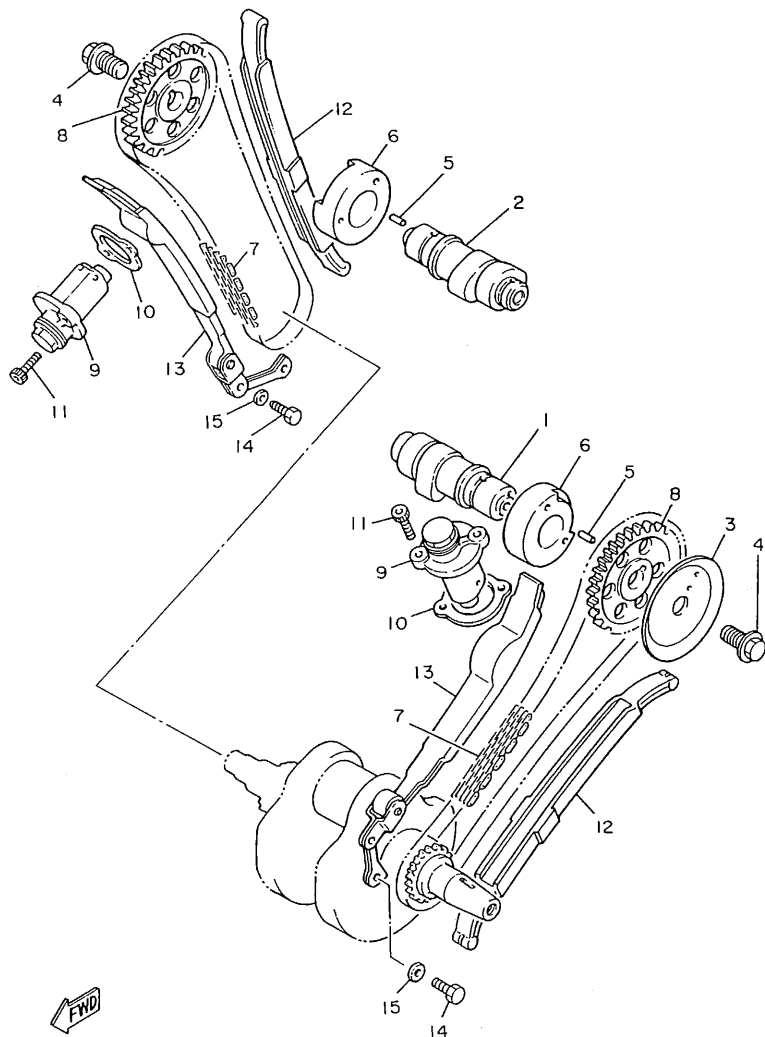

22U110-3040

B7

FIG. 6 OIL PUMP

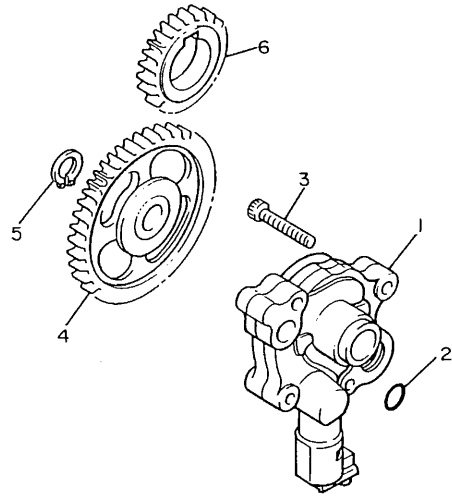

| REF. NO. | PART NO. | DESCRIPTION | Q'TY | REMARKS |
|----------|--------------|-----------------------|------|---------|
| 1 | 22U-13300-00 | OIL PUMP ASSY | 1 | |
| 2 | 93210-10096 | O-RING | 1 | |
| 3 | 91311-06030 | BOLT | 3 | |
| 4 | 22U-13325-00 | GEAR, driven (39T) | 1 | |
| 5 | 99009-11400 | CIRCLIP | 1 | |
| 6 | 22U-13324-00 | GEAR, drive (24T) | 1 | |
| 7 | 22U-13410-00 | STRAINER HOUSING ASSY | 1 | |
| 8 | 2GV-13417-00 | COVER, strainer | 1 | |
| 9 | 22U-13415-00 | SEAL, oil strainer | 1 | |
| 10 | 93210-15151 | O-RING | 2 | |
| 11 | 91311-06025 | BOLT | 3 | |
| 12 | 11H-13455-00 | PLUG | 1 | |
| 13 | 214-11198-01 | GASKET | 1 | |

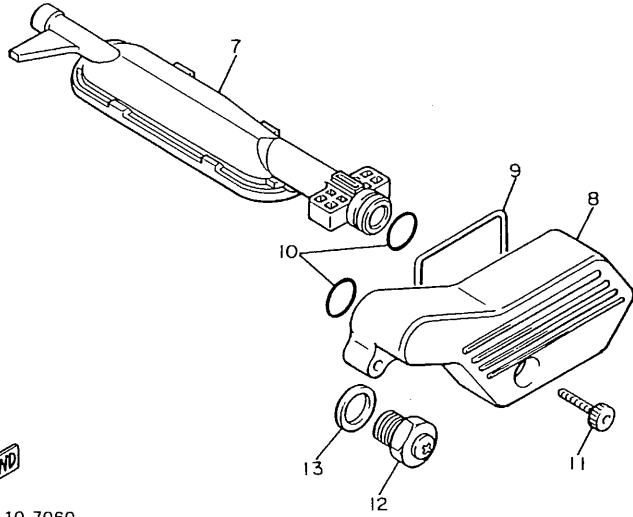

2GV110-7060

B8

FIG. 7 OIL CLEANER

| REF. NO. | PART NO. | DESCRIPTION | Q'TY | REMARKS |
|----------|--------------|---------------------------|------|---------|
| 1 | 4X7-13440-90 | ELEMENT ASSY, oil cleaner | 1 | |
| 2 | 2NT-13447-00 | COVER, oil element | 1 | |
| 3 | 93210-64297 | O-RING | 1 | |
| 4 | 91311-06060 | BOLT | 1 | |
| 5 | 91311-06095 | BOLT | 1 | |
| 6 | 91311-06025 | BOLT | 1 | |

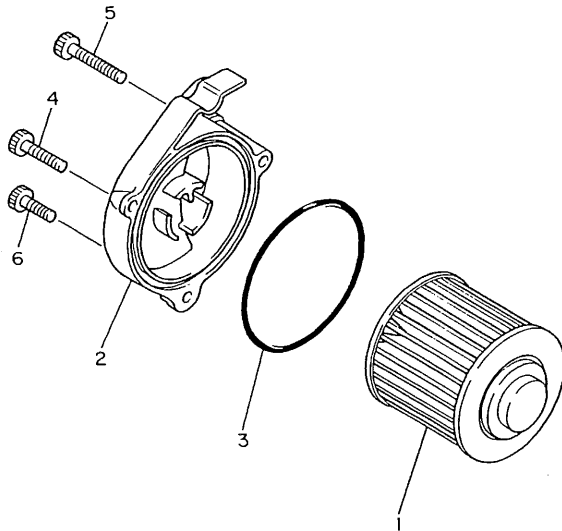

2GV110-7070

B9

FIG. 8 INTAKE

| REF. NO. | PART NO. | DESCRIPTION | Q'TY | REMARKS |
|----------|--------------|----------------------|------|---------|
| 1 | 2GV-13586-00 | JOINT, carburetor 1 | 1 | |
| 2 | 2GV-13596-00 | JOINT, carburetor 2 | 1 | |
| 3 | 16G-13569-00 | PLUG, blind | 1 | |
| 4 | 90467-10039 | CLIP | 1 | |
| 5 | 93210-36549 | O-RING | 2 | |
| 6 | 91316-06020 | BOLT | 4 | |
| 7 | 90460-52264 | CLAMP, hose | 2 | |
| 8 | 90445-111F3 | HOSE | 1 | |
| 9 | 90460-12256 | CLAMP, hose | 2 | |
| 10 | 2GV-14197-00 | PIPE | 1 | |
| 11 | 2GV-14987-00 | HOSE | 1 | |
| 12 | 2GV-14451-00 | ELEMENT, air cleaner | 1 | |
| 13 | 2GV-14412-00 | CAP, cleaner case 1 | 1 | |
| 14 | 52W-14452-00 | SEAL | 2 | |
| 15 | 22U-14469-00 | FUNNEL, air | 2 | |
| 16 | 90460-58015 | CLAMP, hose | 2 | |
| 17 | 98511-06160 | SCREW, pan head | 1 | |
| 18 | 90201-06067 | WASHER, plate | 1 | |
| 19 | 90387-062T3 | COLLAR | 1 | |

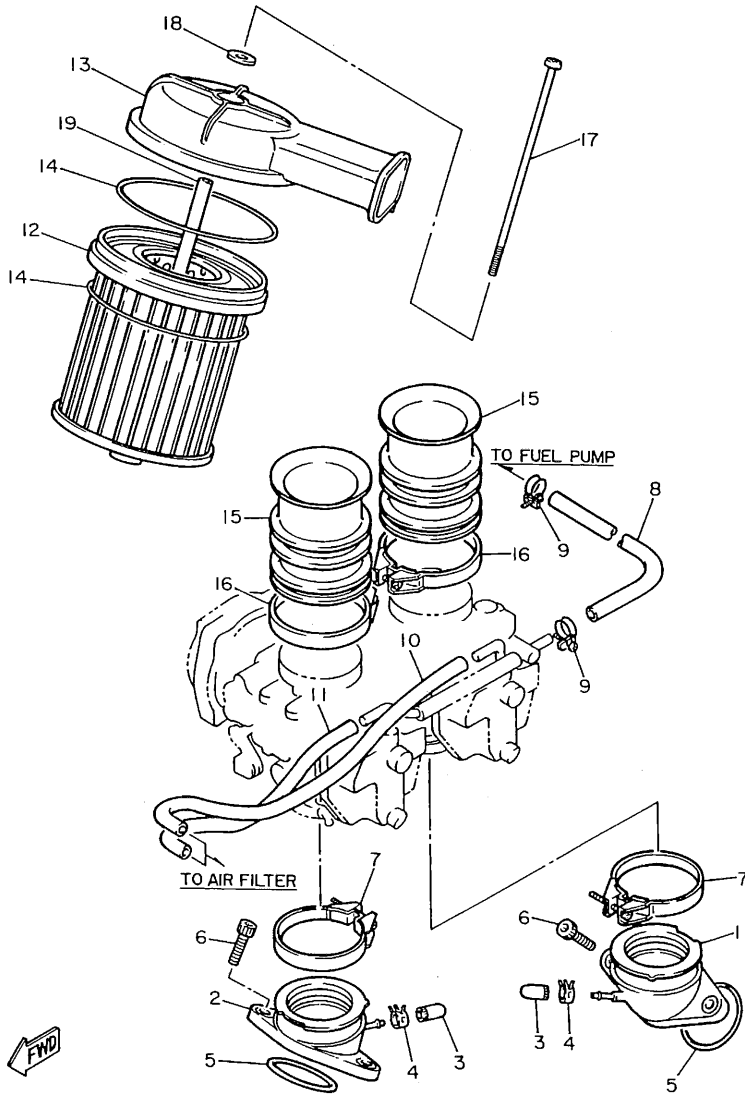

2GV110-7080

B10

FIG. 9 CARBURETOR

| REF. NO. | PART NO. | DESCRIPTION | Q'TY | REMARKS |
|----------|-----------------|-------------------------|---------|---------|
| 1 | 3BM-14900-10 | CARBURETOR ASSY | 1 | |
| 2 | 3BM-14901-10 | .CARBURETOR ASSY 1 | 1 (# 1) | |
| 3 | 3BM-14902-10 | .CARBURETOR ASSY 2 | 1 (# 2) | |
| 4 | 1FK-14933-00 | ..SPRING, diaphragm | 1 | |
| 5 | 3G2-14231-34 | ..JET, pilot air (#170) | 1 | |
| 6 | 22U-1490H-00 | ..DIAPHRAGM SET, 5 | 1 | |
| 7 | 41R-14940-00 | ..DIAPHRAGM ASSY | 1 | |
| 8 | 3BM-1490J-00 | ..NEEDLE SET | 1 (# 1) | |
| | 3BM-1490J-10 | ..NEEDLE SET | 1 (# 2) | |
| 9 | 11H-1410A-00 | ..STARTER SET | 1 | |
| 10 | 22U-14536-00 | ..GASKET | 1 | |
| 11 | 22U-14565-00 | ..SCREW | 1 | |
| 12 | 137-14153-00 | ..WASHER, main jet | 1 | |
| 13 | 2JU-14141-90 | ..NOZZLE, main | 1 | |
| 14 | 22U-14147-00 | ..O-RING | 1 | |
| 15 | 98506-04018 | ..SCREW, pan head | 1 | |
| 16 | 92902-04100 | ..WASHER, spring | 1 | |
| 17 | 3G2-14231-14 | ..JET, pilot air (#70) | 1 | |
| 18 | 1FK-14190-15 | ..NEEDLE VALVE ASSY | 1 | |
| 19 | 3JB-14985-00 | ..FLOAT | 1 | |
| 20 | 4G0-14142-35-A0 | ..JET, pilot (#35) | 1 | |
| 21 | 98511-04012 | ..SCREW, pan head | 4 | |
| 22 | 92901-04100 | ..WASHER, spring | 4 | |
| 23 | 22U-14968-00 | ..CAP | 1 | |
| 24 | 22V-14968-00 | ..CAP | 1 | |
| 25 | 98501-05016 | ..SCREW, pan head | 3 | |
| 26 | 98580-04010 | ..SCREW, pan head | 3 | |
| 27 | 92901-04100 | ..WASHER, spring | 3 | |

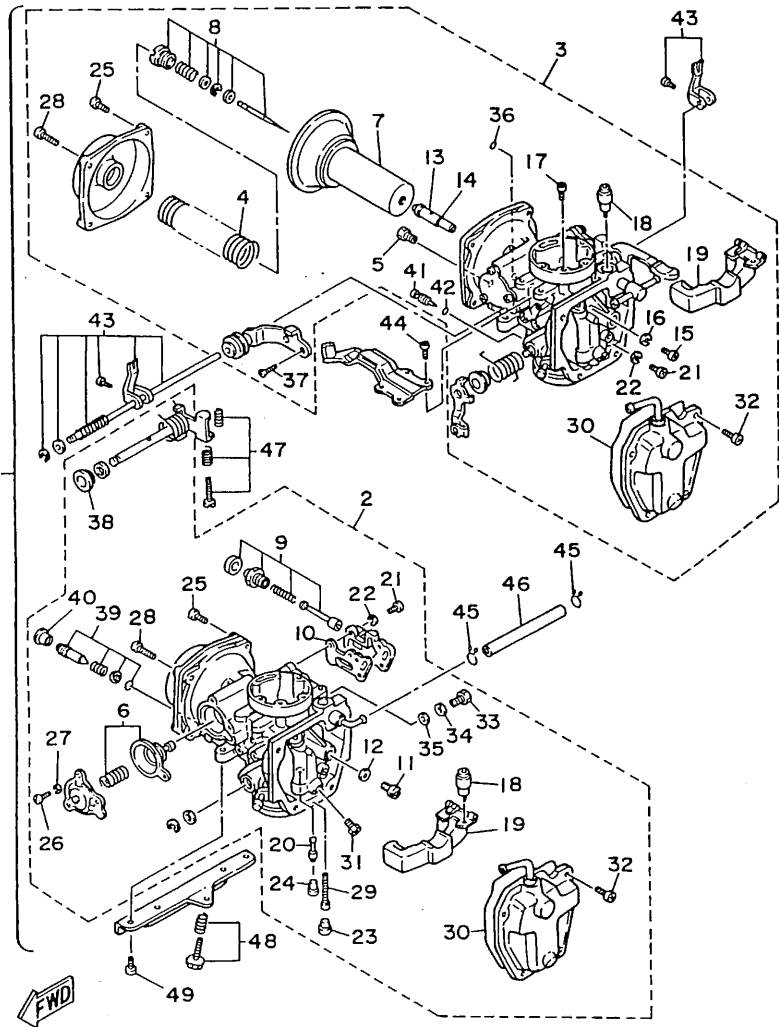

3BM4361-0090

B11

FIG. 9 CARBURETOR

| REF. NO. | PART NO. | DESCRIPTION | Q'TY | REMARKS |
|----------|--------------|------------------------|------|---------|
| 28 | 90157-05050 | ..SCREW, pan head | 1 | |
| 29 | 2JU-1414G-00 | ..PIPE, main breed | 1 | |
| 30 | 22V-14147-00 | ..O-RING | 1 | |
| 31 | 3G2-14231-27 | ..JET, main (#135) | 1 | |
| 32 | 98501-05012 | ..SCREW, pan head | 4 | |
| 33 | 341-14991-00 | ..SCREW | 1 | |
| 34 | 26H-14952-00 | ..WASHER | 1 | |
| 35 | 22U-14952-00 | ..WASHER | 1 | |
| 36 | 93210-03119 | ..O-RING | 1 | |
| 37 | 98701-06010 | ..SCREW, flat head | 2 | |
| 38 | 341-14954-00 | ..WASHER | 1 | |
| 39 | 12R-14105-00 | ..PILOT SCREW SET | 1 | |
| 40 | 2RJ-14118-00 | ..CAP | 1 | |
| 41 | 2L1-14191-00 | ..PLUG, drain | 1 | |
| 42 | 214-14147-00 | ..O-RING | 1 | |
| 43 | 26V-1490L-00 | ..STARTER LEVER SET, 1 | 1 | |
| 44 | 98501-05010 | ..SCREW, pan head | 4 | |
| 45 | 90467-10008 | ..CLIP | 2 | |
| 46 | 31H-14987-00 | ..HOSE | 1 | |
| 47 | 22U-1490K-00 | ..STOP SCREW SET | 1 | |
| 48 | 22U-14103-00 | ..THROTTLE SCREW SET | 1 | |
| 49 | 98580-06012 | ..SCREW, pan head | 4 | |

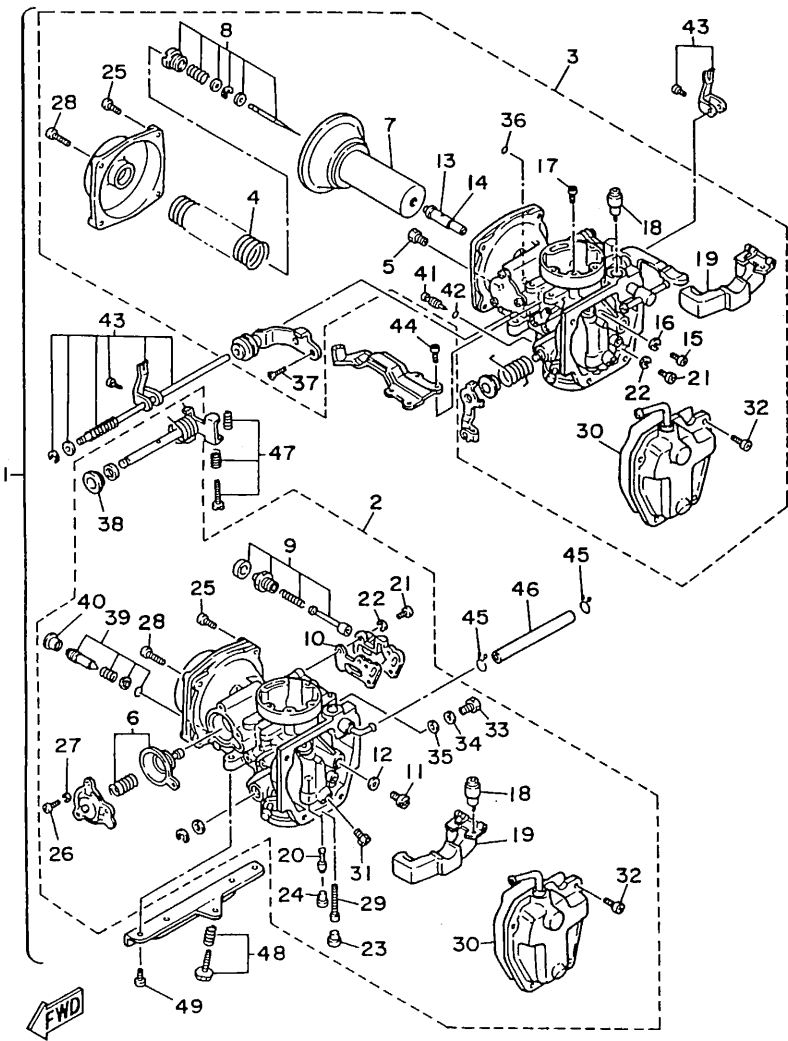

3BM4361-0090

B12

FIG. 10 EXHAUST

| REF. NO. | PART NO. | DESCRIPTION | Q'TY | REMARKS |
|----------|--------------|-----------------------------|------|---------|
| 1 | 3BM-14703-01 | MUFFLER COMP 1 | 1 | |
| 2 | 90101-06576 | .BOLT | 2 | |
| 3 | 92906-06600 | .WASHER, plate | 2 | |
| 4 | 92501-06014 | .SCREW, pan head | 2 | |
| 5 | 92901-06600 | .WASHER, plate | 2 | |
| 6 | 90179-08410 | NUT | 2 | |
| 7 | 2GV-14613-00 | GASKET, exhaust pipe | 2 | |
| 8 | 97026-08030 | BOLT | 1 | |
| 9 | 92906-08700 | WASHER | 1 | |
| 10 | 92906-08600 | WASHER, plate | 1 | |
| 11 | 4H7-14613-00 | GASKET, exhaust pipe | 1 | |
| 12 | 2GV-14625-00 | JOINT, exhaust 2 | 1 | |
| 13 | 91311-06025 | BOLT | 2 | |
| 14 | 90185-08097 | NUT, self-locking | 2 | |
| 15 | 95316-08700 | NUT | 1 | |
| 16 | 2GV-14663-00 | PLATE, air cleaner | 1 | |
| 17 | 95801-06016 | BOLT, flange | 2 | |
| 18 | 2GV-14603-00 | COVER 1 | 1 | |
| 19 | 97701-40012 | SCREW, tapping | 1 | |
| 20 | 90163-04003 | SCREW, tapping | 1 | |
| 21 | 90183-04027 | NUT, spring | 2 | |
| 22 | 2GV-14484-00 | PLATE, cleaner case fitting | 1 | |
| 23 | 3BM-14882-00 | HOSE, bend 2 | 1 | |
| 24 | 1RV-14840-00 | AIR CUT VALVE ASSY | 1 | |
| 25 | 90467-26111 | CLIP | 2 | |
| 26 | 90338-10132 | PLUG | 1 | |
| 27 | 3BM-14883-00 | HOSE, bend 3 | 1 | |
| 28 | 3BM-14808-00 | REED VALVE ASSY | 1 | |

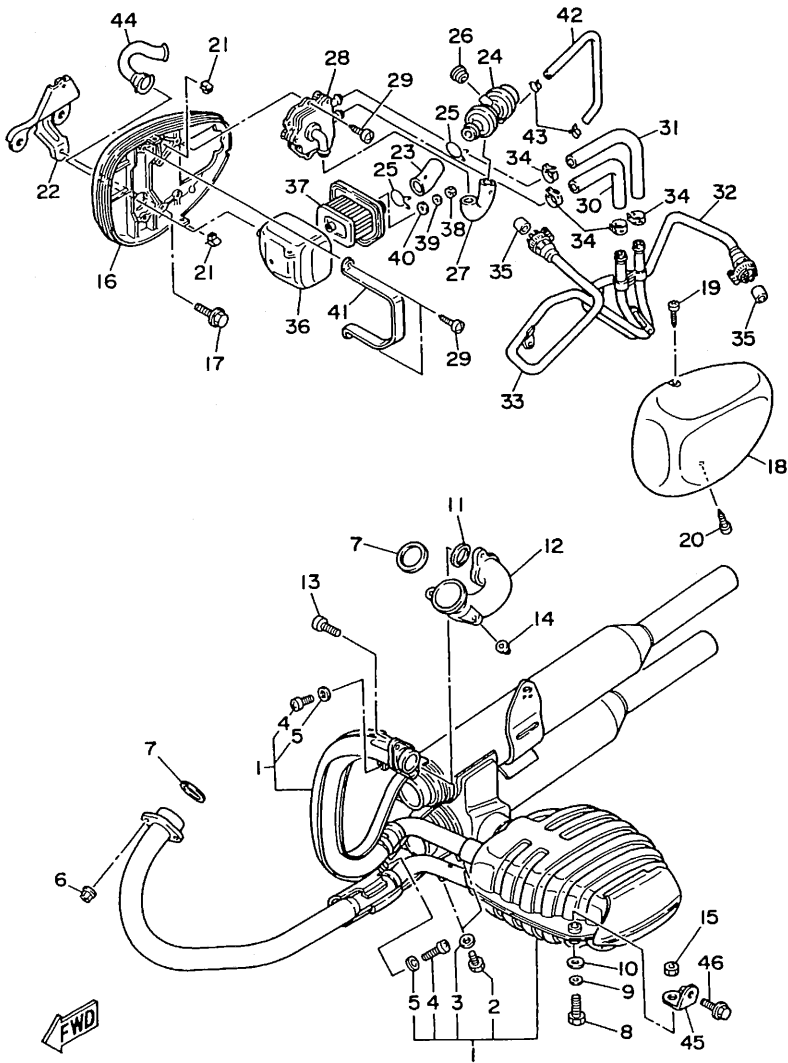

3BM2361-9100

B13

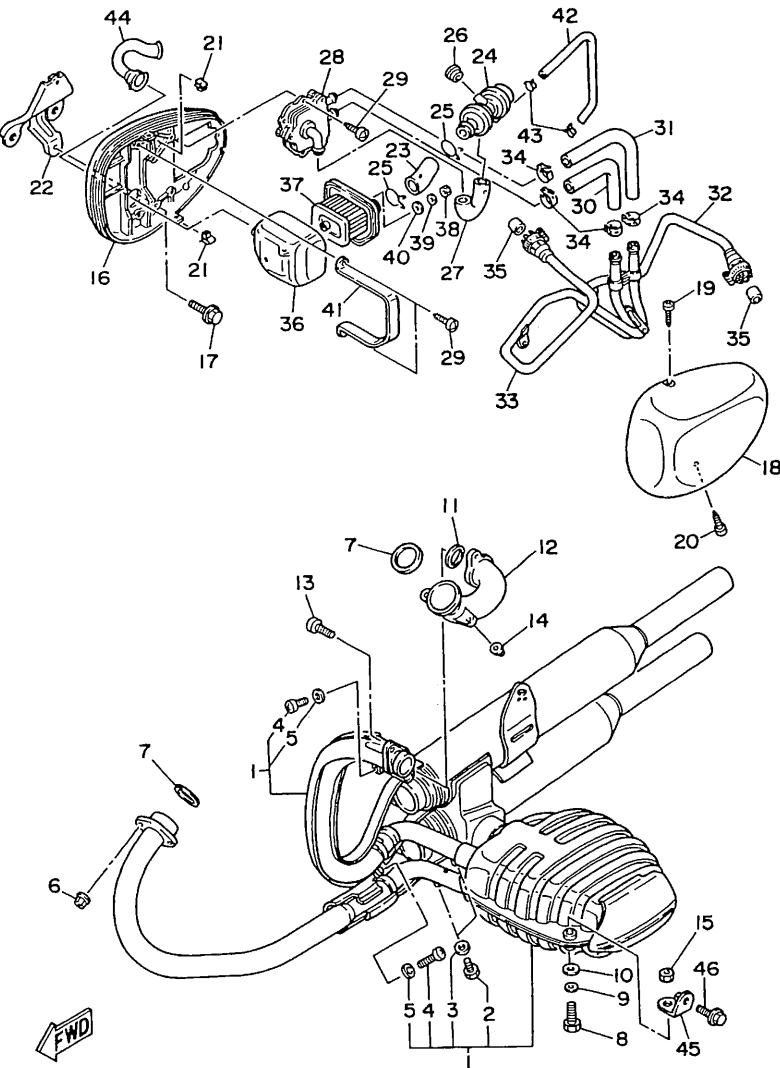

3BM2361-9100

FIG. 10 EXHAUST

| REF. NO. | PART NO. | DESCRIPTION | Q'TY | REMARKS |
|----------|--------------|------------------------|------|---------|
| 29 | 97701-60114 | SCREW, tapping | 5 | |
| 30 | 3BM-14884-00 | HOSE, bend 4 | 1 | |
| 31 | 3BM-14885-00 | HOSE, bend 5 | 1 | |
| 32 | 3BM-14871-02 | PIPE 1 | 1 | |
| 33 | 3BM-14872-01 | PIPE 2 | 1 | |
| 34 | 90468-08104 | CLIP | 4 | |
| 35 | 42H-14714-00 | GASKET, muffler | 2 | |
| 36 | 42H-14857-00 | CASE, air cleaner | 1 | |
| 37 | 42H-14858-00 | CAP, case | 1 | |
| 38 | 95303-05600 | NUT | 1 | |
| 39 | 92990-05200 | WASHER, plain | 1 | |
| 40 | 90202-05057 | WASHER, plate | 1 | |
| 41 | 3BM-14867-00 | BRACKET | 1 | |
| 42 | 3BM-13542-00 | HOSE, vacuum sensing 1 | 1 | |
| 43 | 90467-08092 | CLIP | 2 | |
| 44 | 1TA-14881-00 | HOSE, bend 1 | 1 | |
| 45 | 2GV-2138L-00 | BRACKET 2 | 1 | |
| 46 | 95816-08016 | BOLT, flange | 1 | |

FIG. 11 CRANKCASE

| REF. NO. | PART NO. | DESCRIPTION | Q'TY | REMARKS |
|----------|--------------|------------------------------|------|----------|
| 1 | 2GV-15100-00 | CRANKCASE ASSY | 1 | |
| 2 | 22U-11416-80 | .PLANE BEARING, crankshaft 1 | 2 | UR BLUE |
| | 22U-11416-90 | .PLANE BEARING, crankshaft 1 | 2 | UR GREEN |
| 3 | 91810-17016 | .PIN, dowel | 2 | |
| 4 | 90116-10406 | BOLT, stud | 2 | |
| 5 | 90116-10405 | BOLT, stud | 2 | |
| 6 | 90116-08404 | BOLT, stud | 1 | |
| 7 | 95611-10680 | BOLT, stud | 1 | |
| 8 | 99530-14016 | PIN, dowel | 2 | |
| 9 | 90387-16547 | COLLAR | 1 | |
| 10 | 93210-18322 | O-RING | 1 | |
| 11 | 90116-10406 | BOLT, stud | 2 | |
| 12 | 90116-10405 | BOLT, stud | 2 | |
| 13 | 90116-08404 | BOLT, stud | 1 | |
| 14 | 99530-14016 | PIN, dowel | 2 | |
| 15 | 90387-16547 | COLLAR | 1 | |
| 16 | 93210-18322 | O-RING | 1 | |
| 17 | 90387-16547 | COLLAR | 1 | |
| 18 | 93210-18322 | O-RING | 1 | |
| 19 | 91311-08060 | BOLT | 2 | |
| 20 | 91311-08080 | BOLT | 1 | |
| 21 | 91311-08100 | BOLT | 1 | |
| 22 | 91311-06095 | BOLT | 1 | |
| 23 | 91311-06045 | BOLT | 8 | |
| 24 | 91311-06055 | BOLT | 1 | |
| 25 | 11H-15383-01 | PLATE, bearing cover | 2 | |
| 26 | 90151-08022 | SCREW, countersunk | 1 | |
| 27 | 90149-08152 | SCREW | 3 | |

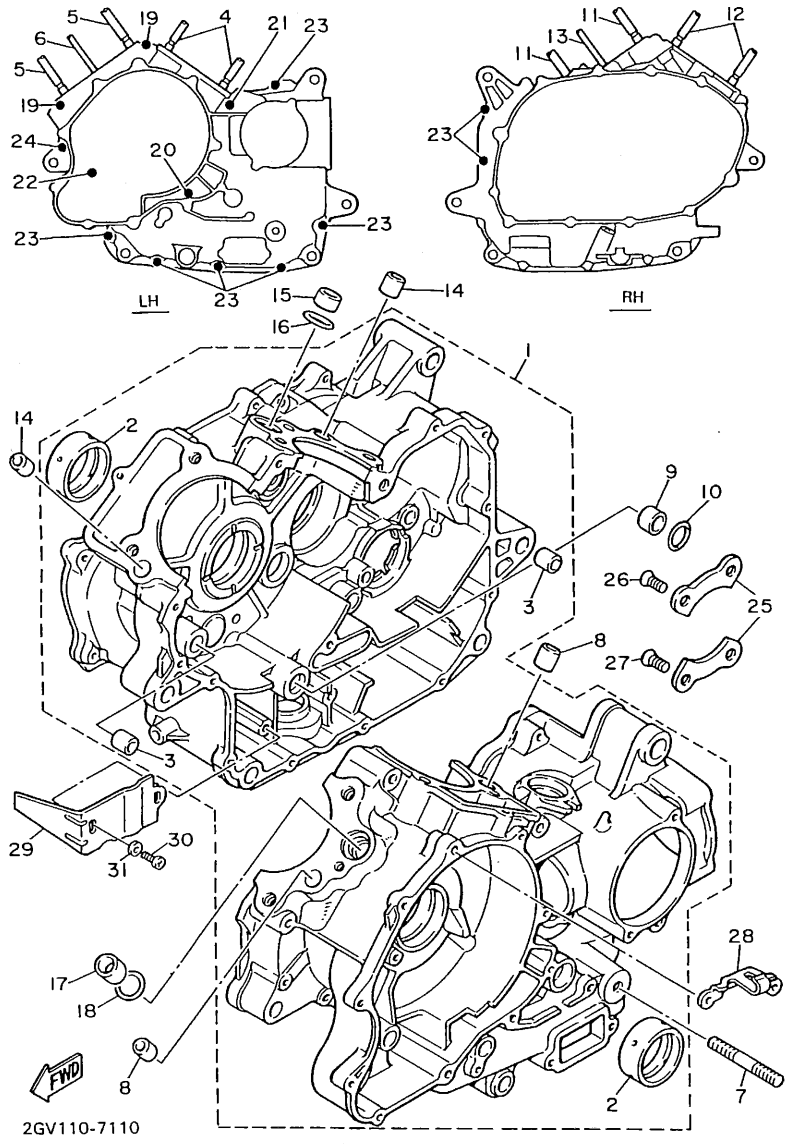

B15

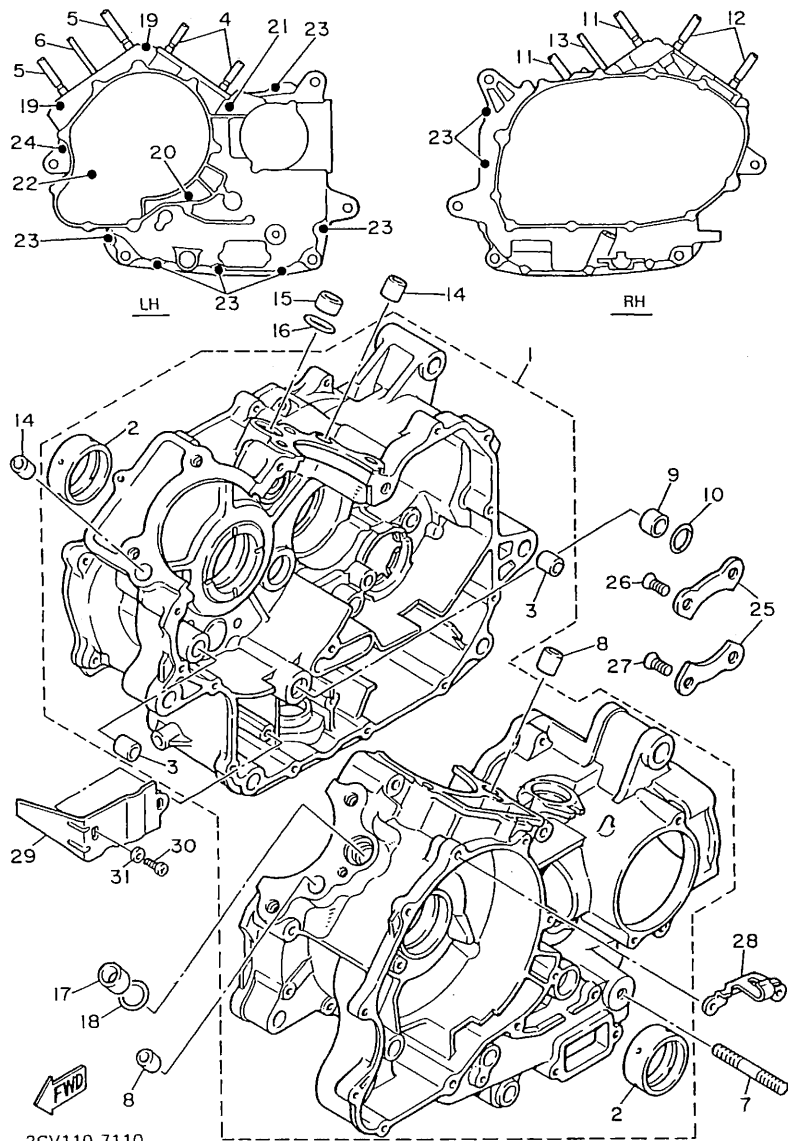
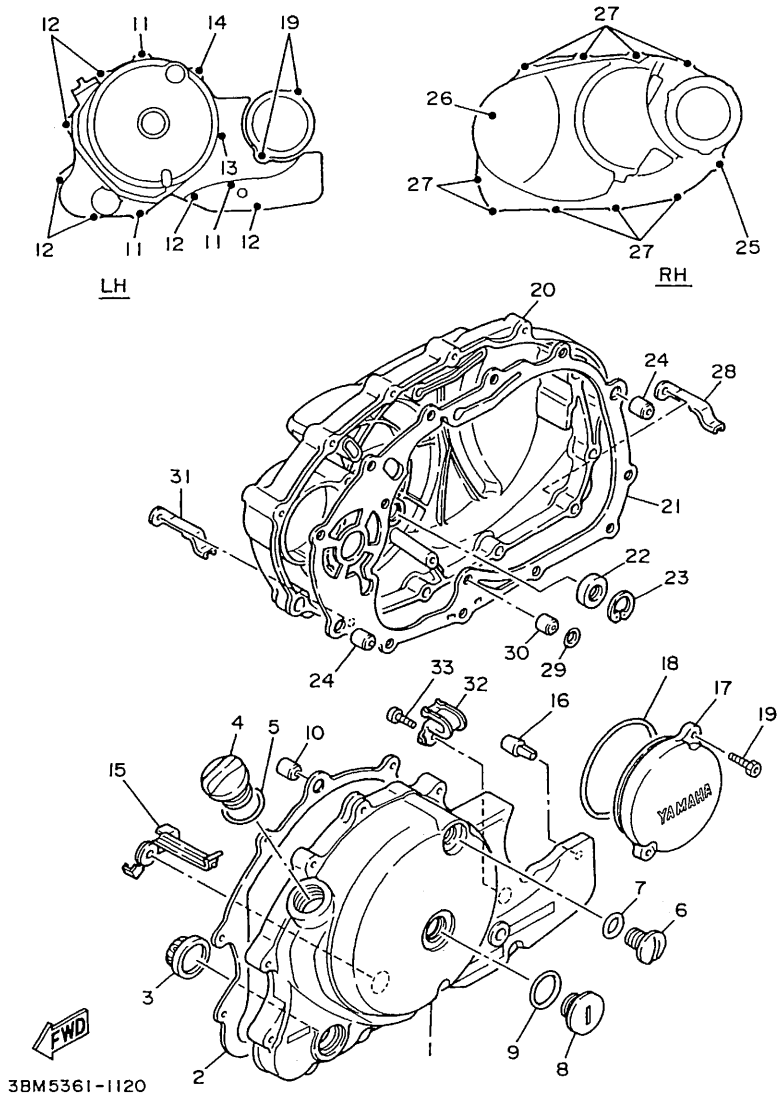

FIG. 11 CRANKCASE

| REF. NO. | PART NO. | DESCRIPTION | Q'TY | REMARKS |
|----------|--------------|----------------------|------|---------|
| 28 | 22U-15441-01 | HOLDER, clutch cable | 1 | |
| 29 | 22U-15123-00 | PLATE, baffle 1 | 1 | |
| 30 | 98501-06012 | SCREW, pan head | 2 | |
| 31 | 92901-06600 | WASHER, plate | 2 | |

FIG. 12 CRANKCASE COVER 1

| REF. NO. | PART NO. | DESCRIPTION | Q'TY | REMARKS |
|----------|--------------|---------------------------|------|---------|
| 1 | 2NT-15411-01 | COVER, crankcase 1 | 1 | |
| 2 | 22U-15451-00 | GASKET, crankcase cover 1 | 1 | |
| 3 | 2H7-15361-00 | GAUGE, level | 1 | |
| 4 | 3F9-15362-00 | PLUG, oil level | 1 | |
| 5 | 93210-27778 | O-RING | 1 | |
| 6 | 90340-14068 | PLUG, straight screw | 1 | |
| 7 | 93210-14369 | O-RING | 1 | |
| 8 | 90340-32088 | PLUG, straight screw | 1 | |
| 9 | 93210-32172 | O-RING | 1 | |
| 10 | 99530-10014 | PIN, dowel | 2 | |
| 11 | 91311-06040 | BOLT | 3 | |
| 12 | 91311-06025 | BOLT | 6 | |
| 13 | 91311-06055 | BOLT | 1 | |
| 14 | 91311-06030 | BOLT | 1 | |
| 15 | 3BT-15484-00 | CLAMP 2 | 1 | |
| 16 | 2GV-15316-00 | DAMPER, engine mount 1 | 1 | |
| 17 | 2GV-15415-00 | COVER, generator | 1 | |
| 18 | 93210-74316 | O-RING | 1 | |
| 19 | 91311-06018 | BOLT | 2 | |
| 20 | 2NT-15421-00 | COVER, crankcase 2 | 1 | |
| 21 | 22U-15461-00 | GASKET, crankcase cover 2 | 1 | |
| 22 | 93101-14089 | OIL SEAL | 1 | |
| 23 | 99009-25500 | CIRCLIP | 1 | |
| 24 | 99530-10020 | PIN, dowel | 2 | |
| 25 | 91311-06040 | BOLT | 1 | |
| 26 | 91311-06055 | BOLT | 1 | |
| 27 | 91311-06025 | BOLT | 9 | |
| 28 | 90462-10115 | CLAMP | 2 | |



C3

FIG. 12 CRANKCASE COVER 1

| REF. NO. | PART NO. | DESCRIPTION | Q'TY | REMARKS |
|----------|-------------|-----------------|------|---------|
| 29 | 93210-15566 | O-RING | 1 | |
| 30 | 91810-17016 | PIN, dowel | 1 | |
| 31 | 90462-10118 | CLAMP | 2 | |
| 32 | 90462-06119 | CLAMP | 1 | |
| 33 | 98501-06010 | SCREW, pan head | 1 | |

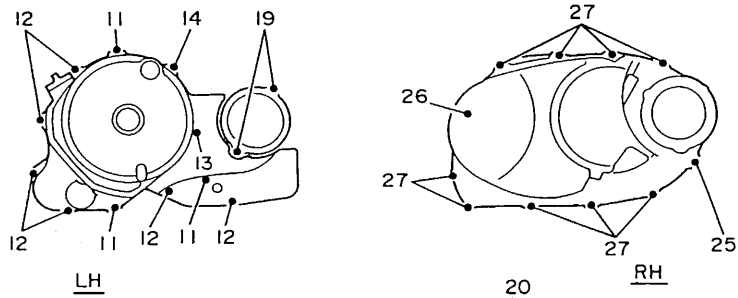

LH

RH

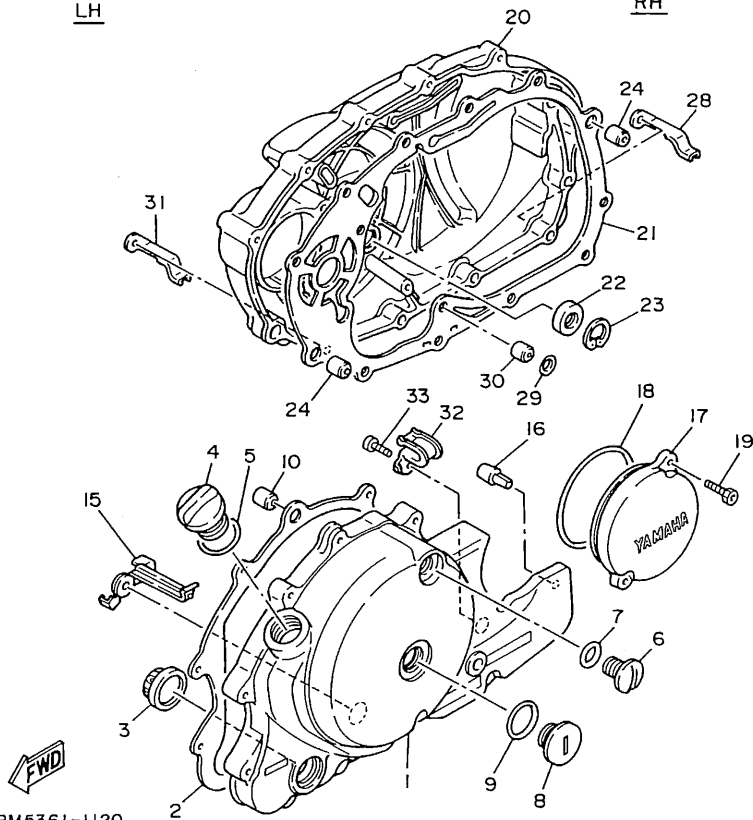

38M5361-1120

FIG. 13 STARTER CLUTCH

| REF. NO. | PART NO. | DESCRIPTION | Q'TY | REMARKS |
|----------|-----------------|-----------------------------|------|---------|
| 1 | 22U-15512-00 | GEAR, idler 1 (12T-50T) | 1 | |
| 2 | 5H0-15521-00 | SHAFT 1 | 1 | |
| 3 | 22U-15580-00 | STARTER CLUTCH OUTER ASSY | 1 | |
| 4 | 90501-04623 | .SPRING, compression | 3 | |
| 5 | 341-15583-05 | .CAP, starter clutch spring | 3 | |
| 6 | 93615-12088 | .PIN, dowel | 3 | |
| 7 | 91316-08012 | BOLT | 3 | |
| 8 | 22U-15517-00 | GEAR, idler 2 (66T) | 1 | |
| 9 | 4A0-17216-00-10 | SHIM (1.0T) | 1 | |

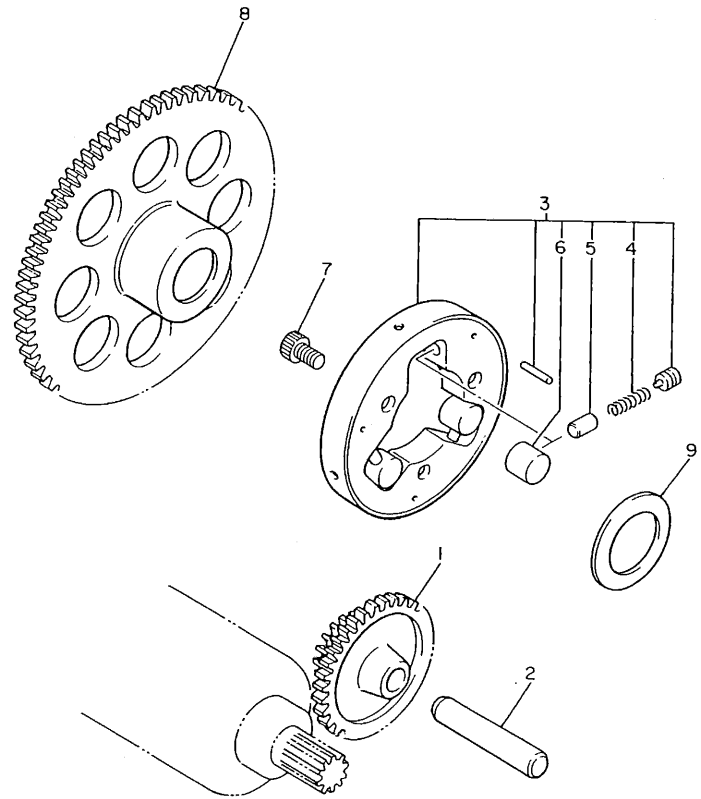

22U110-3150

C5

FIG. 14 CLUTCH

| REF. NO. | PART NO. | DESCRIPTION | Q'TY | REMARKS |
|----------|--------------|---------------------------|------|---------|
| 1 | 22U-16111-01 | GEAR, primary drive | 1 | |
| 2 | 90280-07036 | KEY, woodruff | 1 | |
| 3 | 90214-16026 | WASHER, claw | 1 | |
| 4 | 90215-16222 | WASHER, lock | 1 | |
| 5 | 90170-16311 | NUT | 1 | |
| 6 | 22U-16150-01 | PRIMARY DRIVEN GEAR COMP. | 1 | |
| 7 | 22U-16154-00 | PLATE, thrust 1 | 1 | |
| 8 | 22U-16371-00 | BOSS, clutch | 1 | |
| 9 | 4X7-16384-00 | PLATE, seat | 1 | |
| 10 | 4X7-16383-01 | SPRING, clutch boss | 1 | |
| 11 | 4X7-16324-00 | PLATE, clutch 1 | 1 | |
| 12 | 4X7-16385-00 | RING, clutch boss | 1 | |
| 13 | 22U-16321-00 | PLATE, friction | 6 | |
| 14 | 4X7-16325-00 | PLATE, clutch 2 | 5 | |
| 15 | 22U-16351-00 | PLATE, pressure 1 | 1 | |
| 16 | 90501-23738 | SPRING, compression | 5 | |
| 17 | 90159-06016 | SCREW, with washer | 5 | |
| 18 | 30X-16358-00 | PLATE, push | 1 | |
| 19 | 5Y1-16356-00 | ROD, push 1 | 1 | |
| 20 | 93210-09525 | O-RING | 1 | |
| 21 | 92901-06200 | WASHER, plain | 1 | |
| 22 | 95303-06600 | NUT | 1 | |
| 23 | 90215-22244 | WASHER, lock | 1 | |
| 24 | 90170-20310 | NUT | 1 | |
| 25 | 93315-21813 | BEARING, cylindrical | 1 | |
| 26 | 93102-18278 | OIL SEAL | 1 | |
| 27 | 22U-16380-00 | PUSH LEVER ASSY | 1 | |
| 28 | 90508-16577 | SPRING, torsion | 1 | |

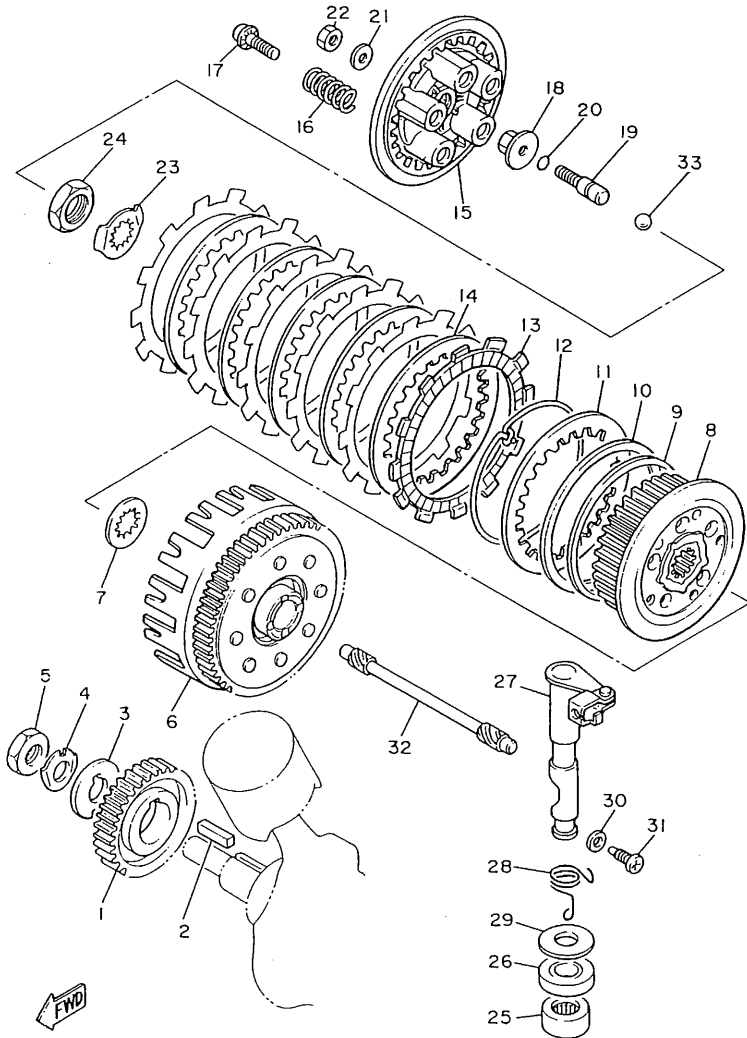

22U110-3160

C6

FIG. 14 CLUTCH

| REF. NO. | PART NO. | DESCRIPTION | Q'TY | REMARKS |
|----------|--------------|---------------|------|---------|
| 29 | 90201-18262 | WASHER, plate | 1 | |
| 30 | 90201-08087 | WASHER, plate | 1 | |
| 31 | 90149-08067 | SCREW | 1 | |
| 32 | 22U-16357-00 | ROD, push 2 | 1 | |
| 33 | 93515-32029 | BALL | 1 | |

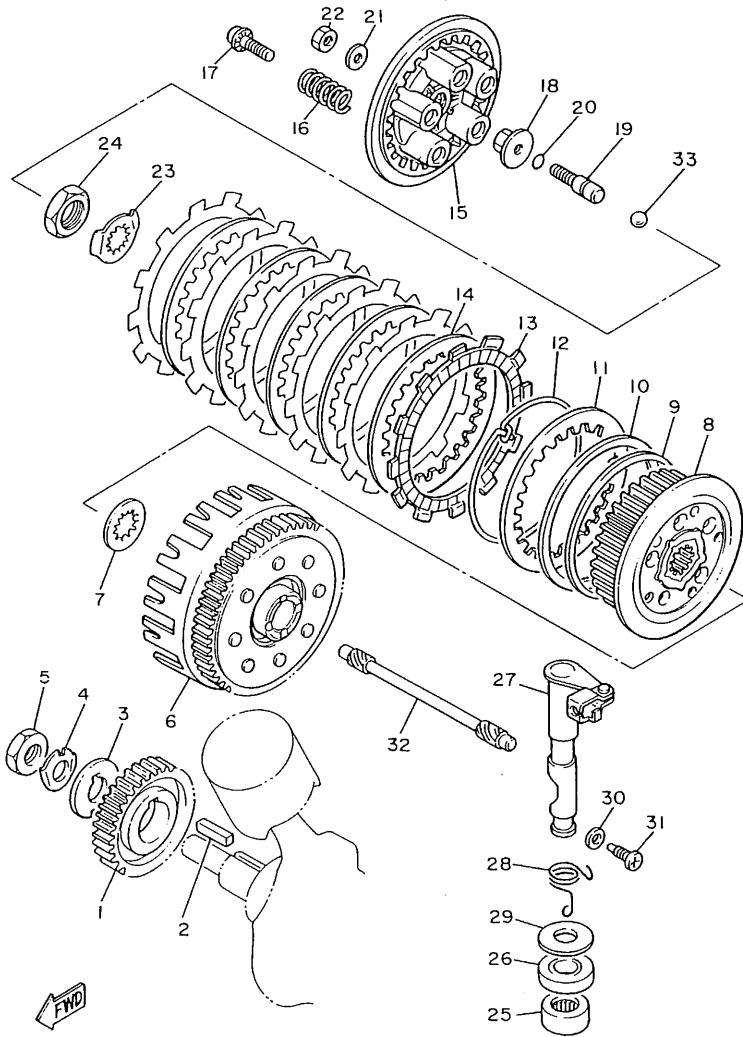

22U110-3160

FIG. 15 TRANSMISSION

| REF. NO. | PART NO. | DESCRIPTION | Q'TY | REMARKS |
|----------|--------------|------------------------|------|---------|
| 1 | 22U-17411-00 | AXLE, main (14T) | 1 | |
| 2 | 22U-17141-00 | GEAR, 4th pinion (24T) | 1 | |
| 3 | 90209-22191 | WASHER | 1 | |
| 4 | 93440-25084 | CIRCLIP | 1 | |
| 5 | 22U-17131-00 | GEAR, 3rd pinion (24T) | 1 | |
| 6 | 11H-17151-01 | GEAR, 5th pinion (30T) | 1 | |
| 7 | 11H-17121-00 | GEAR, 2nd pinion (20T) | 1 | |
| 8 | 93306-30525 | BEARING (B6305) | 1 | |
| 9 | 93306-00401 | BEARING (B6004) | 1 | |
| 10 | 22U-17402-00 | DRIVE AXLE ASSY | 1 | |
| 11 | 22U-17221-00 | GEAR, 2nd wheel (38T) | 1 | |
| 12 | 90209-27192 | WASHER | 1 | |
| 13 | 93440-30077 | CIRCLIP | 1 | |
| 14 | 11H-17251-00 | GEAR, 5th wheel (29T) | 1 | |
| 15 | 22U-17231-00 | GEAR, 3rd wheel (35T) | 1 | |
| 16 | 90209-22191 | WASHER | 1 | |
| 17 | 93440-25084 | CIRCLIP | 1 | |
| 18 | 22U-17241-00 | GEAR, 4th wheel (28T) | 1 | |
| 19 | 22U-17211-00 | GEAR, 1st wheel (38T) | 1 | |
| 20 | 93306-00428 | BEARING | 1 | |

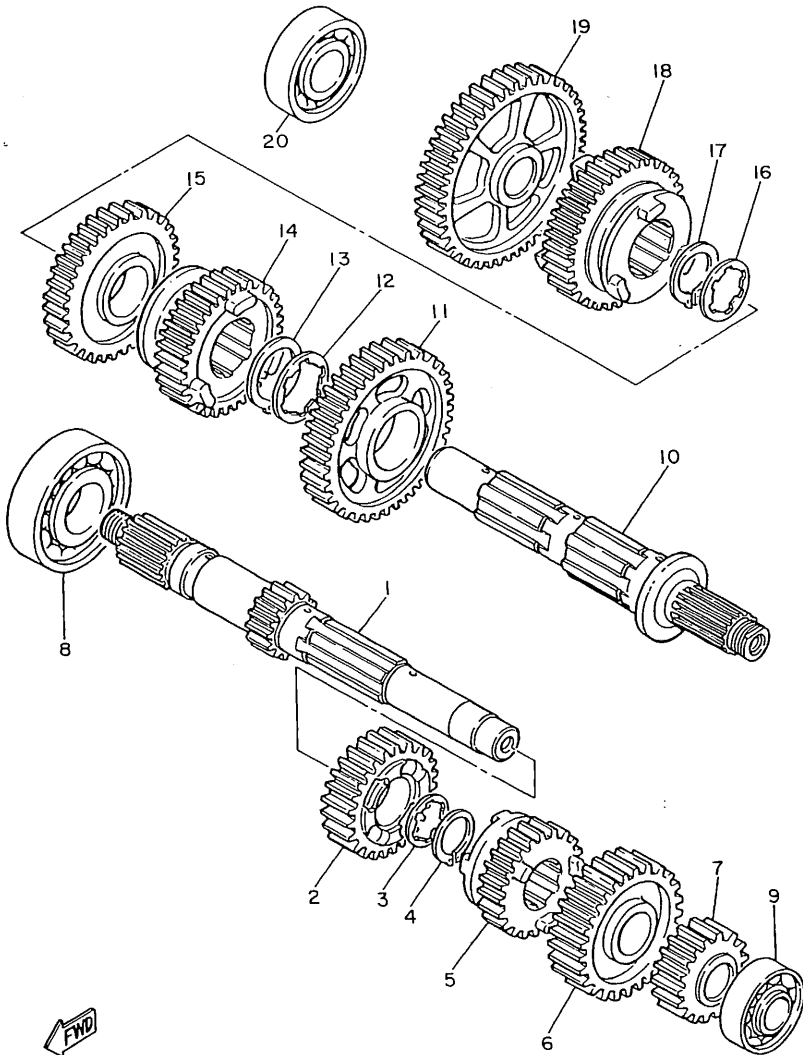

2GV110-7150

C8

FIG. 16 MIDDLE DRIVE GEAR

| REF. NO. | PART NO. | DESCRIPTION | Q'TY | REMARKS |
|----------|-----------------|----------------------|------|---------|
| 1 | 22U-Y1754-00 | MIDDLE GEAR COMP. | 1 | |
| 2 | 93306-20711 | BEARING | 1 | |
| 3 | 4H7-17537-00-20 | SHIM, thrust (0.20T) | 1 | UR |
| | 4H7-17537-00-30 | SHIM, thrust (0.30T) | 1 | UR |
| | 4H7-17537-00-40 | SHIM, thrust (0.40T) | 1 | UR |
| 4 | 90179-18396 | NUT | 1 | |
| 5 | 22U-17553-00 | SHAFT, middle driven | 1 | |
| 6 | 4H7-W1752-10 | HOUSHING COMP | 1 | |
| 7 | 93210-71360 | O-RING | 1 | |
| 8 | 93101-35097 | OIL SEAL | 1 | |
| 9 | 22U-17556-00 | YOKE, joint | 1 | |
| 10 | 90201-14633 | WASHER, plate | 1 | |
| 11 | 90185-14070 | NUT, self-locking | 1 | |
| 12 | 22U-17527-00 | CAM, driven | 1 | |
| 13 | 90501-60716 | SPRING, compression | 1 | |
| 14 | 22U-17524-00 | HOLDER | 1 | |
| 15 | 3H5-17529-00 | WASHER, thrust | 2 | |
| 16 | 93306-00435 | BEARING | 1 | |
| 17 | 3JB-17531-00 | SHIM, pinion (0.10T) | 2 | UR |
| | 3JB-17531-10 | SHIM, pinion (0.15T) | 2 | UR |
| | 3JB-17531-20 | SHIM, pinion (0.20T) | 2 | UR |
| | 3JB-17531-30 | SHIM, pinion (0.30T) | 2 | UR |
| | 3JB-17531-40 | SHIM, pinion (0.40T) | 2 | UR |
| | 3JB-17531-50 | SHIM, pinion (0.50T) | 2 | UR |
| 18 | 95811-08030 | BOLT, flange | 4 | |

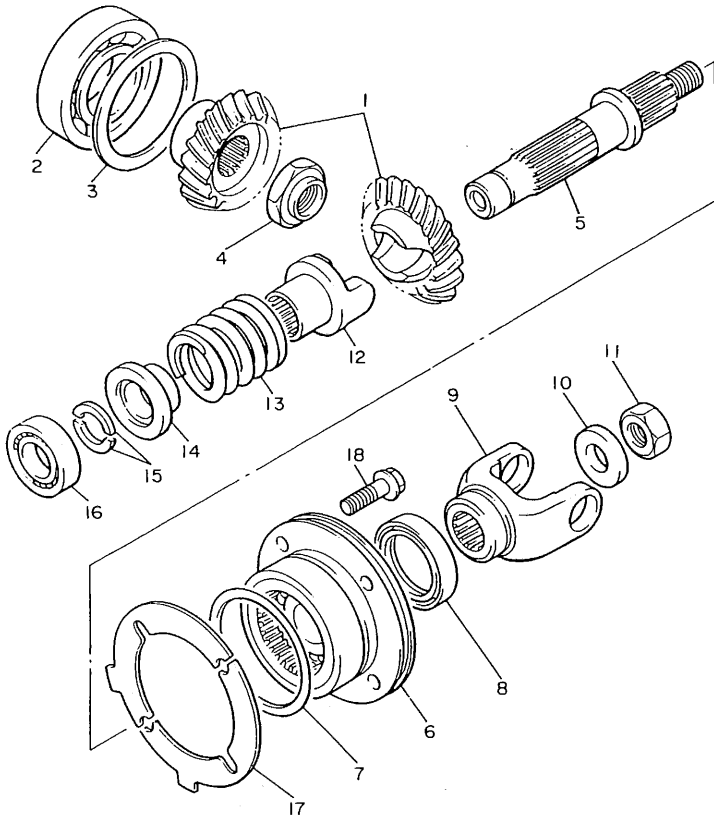

22U110-3180

FIG. 17 SHIFT CAM. FORK

| REF. NO. | PART NO. | DESCRIPTION | Q'TY | REMARKS |
|----------|--------------|-------------------------|------|---------|
| 1 | 22U-18540-00 | SHIFT CAM ASSY | 1 | |
| 2 | 93306-90602 | .BEARING | 1 | |
| 3 | 16G-18185-00 | .SEGMENT | 1 | |
| 4 | 93604-16092 | .PIN, dowel | 3 | |
| 5 | 93604-20156 | .PIN, dowel | 1 | |
| 6 | 98701-05035 | .SCREW, flat head | 1 | |
| 7 | 90501-06022 | .SPRING, compression | 1 | |
| 8 | 278-18542-00 | .POINT, neutral | 1 | |
| 9 | 278-18566-00 | .PLATE, side 2 | 1 | |
| 10 | 98701-05016 | .SCREW, flat head | 1 | |
| 11 | 11H-18511-00 | FORK, shift 1 | 1 | |
| 12 | 11H-18512-00 | FORK, shift 2 | 1 | |
| 13 | 11H-18513-00 | FORK, shift 3 | 1 | |
| 14 | 11H-18531-00 | BAR, shift fork guide 1 | 1 | |
| 15 | 22U-18535-00 | BAR, shift fork guide 2 | 1 | |

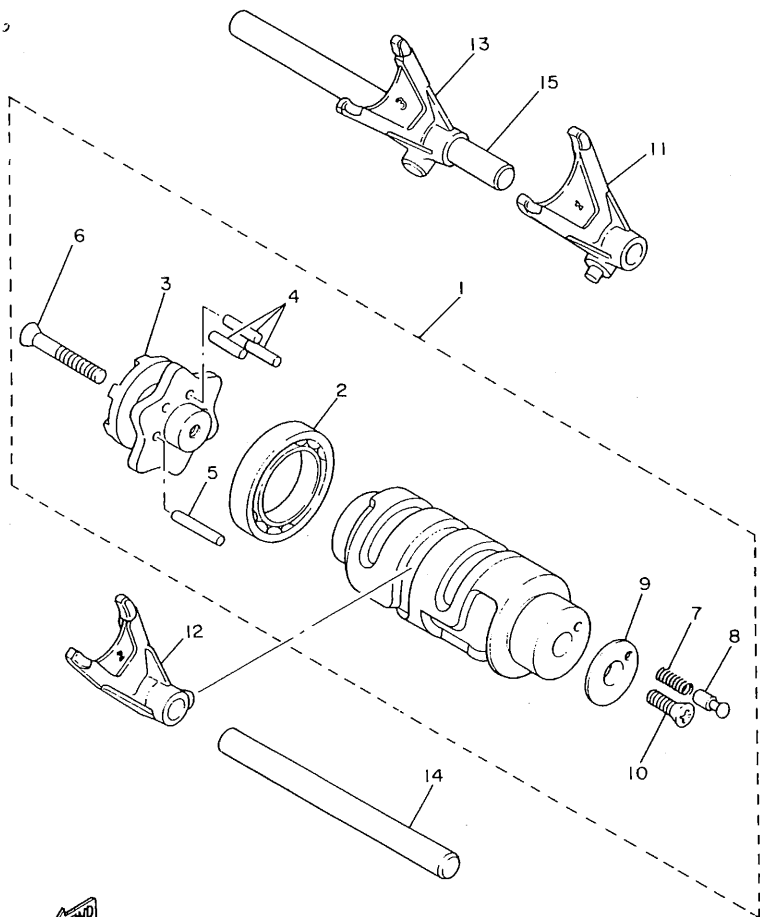

22U110-3190

C10

FIG. 18 SHIFT SHAFT

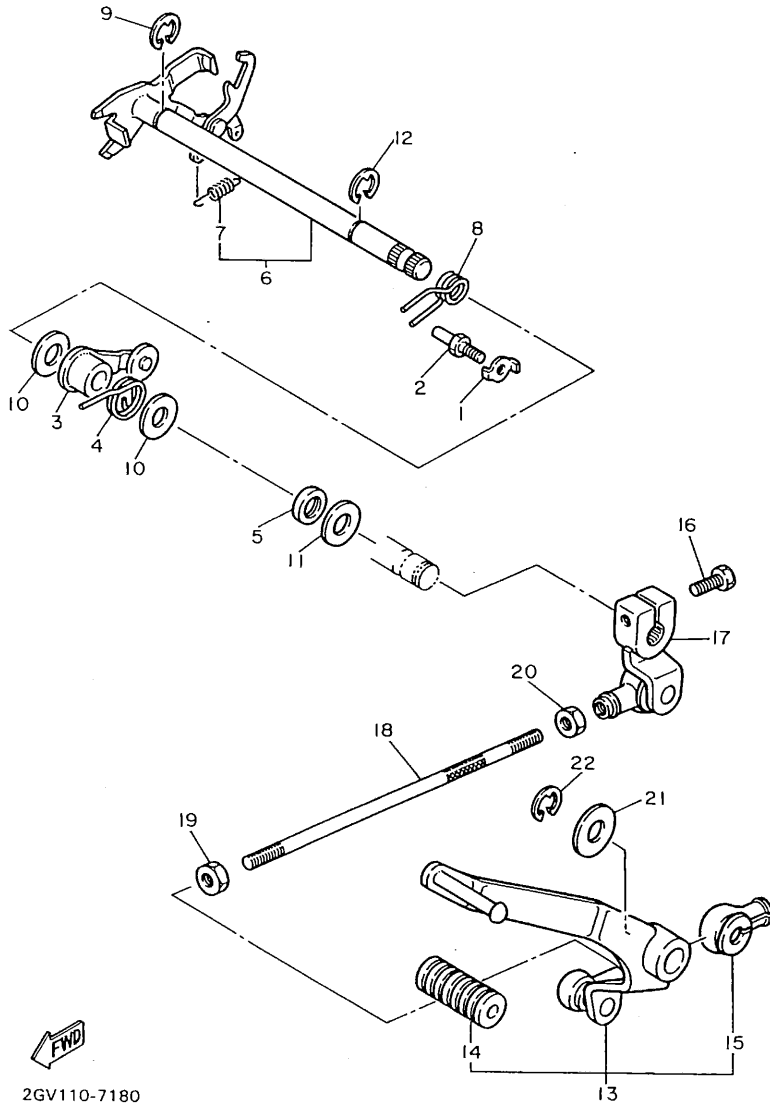

| REF. NO. | PART NO. | DESCRIPTION | Q'TY | REMARKS |
|----------|--------------|--------------------------|------|---------|
| 1 | 90215-18178 | WASHER, lock | 1 | |
| 2 | 460-18127-00 | STOPPER, screw | 1 | |
| 3 | 11H-18140-00 | STOPPER LEVER ASSY | 1 | |
| 4 | 90508-29519 | SPRING, torsion | 1 | |
| 5 | 93102-12106 | OIL SEAL (SD 12-22-5 HS) | 1 | |
| 6 | 22U-18120-00 | SHIFT LEVER ASSY | 1 | |
| 7 | 90506-08227 | .SPRING, tension | 1 | |
| 8 | 90508-32536 | SPRING, torsion | 1 | |
| 9 | 99006-10600 | CIRCLIP | 1 | |
| 10 | 90201-12588 | WASHER, plate | 2 | |
| 11 | 90201-12575 | WASHER, plate | 1 | |
| 12 | 99006-10600 | CIRCLIP | 1 | |
| 13 | 2GV-18110-00 | SHIFT PEDAL ASSY | 1 | |
| 14 | 132-18113-01 | .COVER, shift pedal | 1 | |
| 15 | 2H9-18154-00 | .COVER, dust | 1 | |
| 16 | 97011-06020 | BOLT | 1 | |
| 17 | 2GV-18112-00 | ARM, shift | 1 | |
| 18 | 2GV-18115-00 | ROD, shift | 1 | |
| 19 | 90170-06228 | NUT | 1 | |
| 20 | 95303-06700 | NUT | 1 | |
| 21 | 90201-124E4 | WASHER, plate | 1 | |
| 22 | 99009-12400 | CIRCLIP | 1 | |



2GV110-7180

C11

FIG. 19 FRAME

| REF. NO. | PART NO. | DESCRIPTION | Q'TY | REMARKS |
|----------|-----------------|-----------------------|------|--------------|
| 1 | 3JC-21110-00-33 | FRAME COMP. | 1 | YAMAHA BLACK |
| 2 | 3JB-21105-00-33 | BACK STAY SUB COMP. 1 | 1 | YAMAHA BLACK |
| 3 | 90105-08177 | BOLT, washer based | 1 | |
| 4 | 90201-081H4 | WASHER, plate | 1 | |
| 5 | 90109-08718 | BOLT | 2 | |
| 6 | 2GV-21317-00 | STAY, engine 4 | 1 | |
| 7 | 90105-10183 | BOLT, washer based | 2 | |
| 8 | 90179-10321 | NUT | 2 | |
| 9 | 90179-10279 | NUT | 4 | |
| 10 | 90201-10131 | WASHER, plate | 4 | |
| 11 | 90201-10437 | WASHER, plate | 2 | |
| 12 | 22U-21315-00 | STAY, engine 2 | 1 | |
| 13 | 22U-21316-00 | STAY, engine 3 | 1 | |
| 14 | 90105-10186 | BOLT, washer based | 2 | |
| 15 | 90201-105H3 | WASHER, plate | 2 | |
| 16 | 90387-100E2 | COLLAR | 2 | |
| 17 | 4X7-21485-00 | DAMPER, rubber 1 | 2 | |
| 18 | 90149-10238 | SCREW | 1 | |
| 19 | 90149-10239 | SCREW | 1 | |
| 20 | 2GV-21458-00 | BRACKET, side stand | 1 | |
| 21 | 90116-12495 | BOLT, stud | 1 | |
| 22 | 90179-12421 | NUT | 2 | |
| 23 | 2GV-2171E-00 | COVER, side 5 | 1 | |
| 24 | 95306-12800 | NUT | 1 | |
| 25 | 95026-06016 | BOLT, flange | 1 | |
| 26 | 90105-06069 | BOLT, washer based | 1 | |
| 27 | 90202-06010 | WASHER, plate | 1 | |
| 28 | 90338-07043 | PLUG | 5 | |

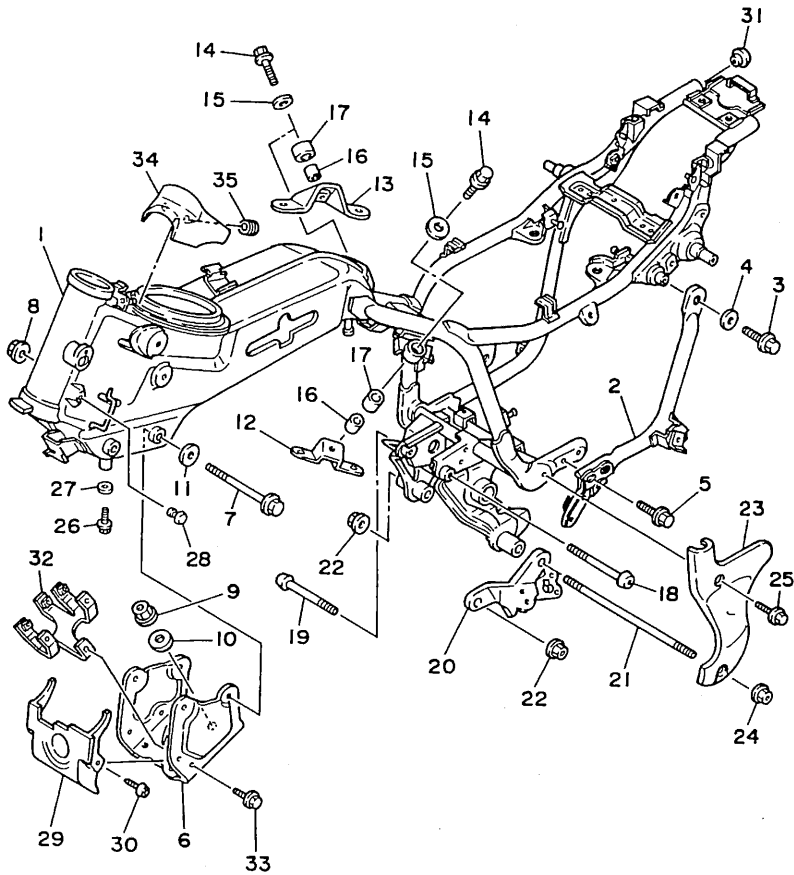

3JC4171-0190

C12

FIG. 19 FRAME

| REF. NO. | PART NO. | DESCRIPTION | Q'TY | REMARKS |
|----------|--------------|----------------|------|---------|
| 29 | 2GV-2139R-00 | COVER 2 | 1 | |
| 30 | 97706-60514 | SCREW, tapping | 2 | |
| 31 | 1AA-2143A-00 | CAP | 2 | |
| 32 | 2GV-21359-00 | BRACKET, coil | 1 | |
| 33 | 95816-06012 | BOLT, flange | 2 | |
| 34 | 3JB-2139R-00 | COVER 2 | 1 | |
| 35 | 90480-10334 | GROMMET | 2 | |

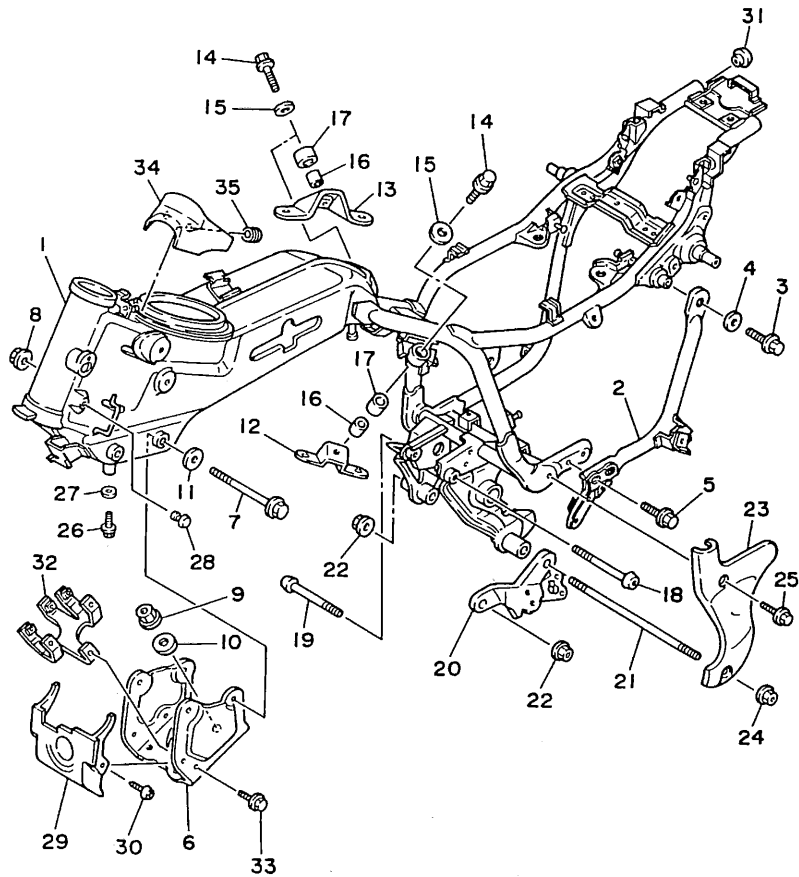

3JC4171-0190

C13

FIG. 20 FENDER

| REF. NO. | PART NO. | DESCRIPTION | Q'TY | REMARKS |
|----------|-----------------|----------------------|------|---------------------------------|
| 1 | 2GV-21510-00-HV | FRONT FENDER COMP. | 1 | UR SPLENDID BEIGE |
| | 2GV-21510-00-TH | FRONT FENDER COMP. | 1 | UR LUMINOUS RED |
| | 2GV-21510-00-9B | FRONT FENDER COMP. | 1 | UR DARK GRAYISH BLUE METALLIC 1 |
| 2 | 95023-08012 | BOLT | 4 | |
| 3 | 2NT-21597-01 | HOLDER, wire 1 | 1 | |
| 4 | 2NT-21598-00 | HOLDER, wire 2 | 1 | |
| 5 | 3BM-21610-10-HV | REAR FENDER COMP. | 1 | UR SPLENDID BEIGE |
| | 3BM-21610-10-TH | REAR FENDER COMP. | 1 | UR LUMINOUS RED |
| | 3BM-21610-10-9B | REAR FENDER COMP. | 1 | UR DARK GRAYISH BLUE METALLIC 1 |
| 6 | 1J3-24742-00 | GROMMET | 2 | |
| 7 | 95816-08012 | BOLT, flange | 2 | |
| 8 | 95826-06010 | BOLT, flange | 2 | |
| 9 | 2GV-21629-00-HV | GUARD, mud | 1 | UR SPLENDID BEIGE |
| | 2GV-21629-00-TH | GUARD, mud | 1 | UR LUMINOUS RED |
| | 2GV-21629-00-9B | GUARD, mud | 1 | UR DARK GRAYISH BLUE METALLIC 1 |
| 10 | 90119-06123 | BOLT, with washer | 2 | |
| 11 | 2GV-2160E-00 | BOX | 1 | |
| 12 | 98506-06014 | SCREW, pan head | 1 | |
| 13 | 92906-06600 | WASHER, plate | 1 | |
| 14 | 90201-06059 | WASHER, plate | 1 | |
| 15 | 2GV-2163A-00 | COVER, rear fender 1 | 1 | |
| 16 | 2GV-2163E-00 | COVER, rear fender 2 | 1 | |
| 17 | 98903-08014 | SCREW, bind | 2 | |
| 18 | 90387-080V8 | COLLAR | 2 | |
| 19 | 99235-00020 | EMBLEM, yamaha | 1 | |
| 20 | 93210-71360 | O-RING | 1 | |
| 21 | 92901-08200 | WASHER, plain | 2 | |
| 22 | 26H-21308-00 | HELMET HANGER ASSY | 1 | |

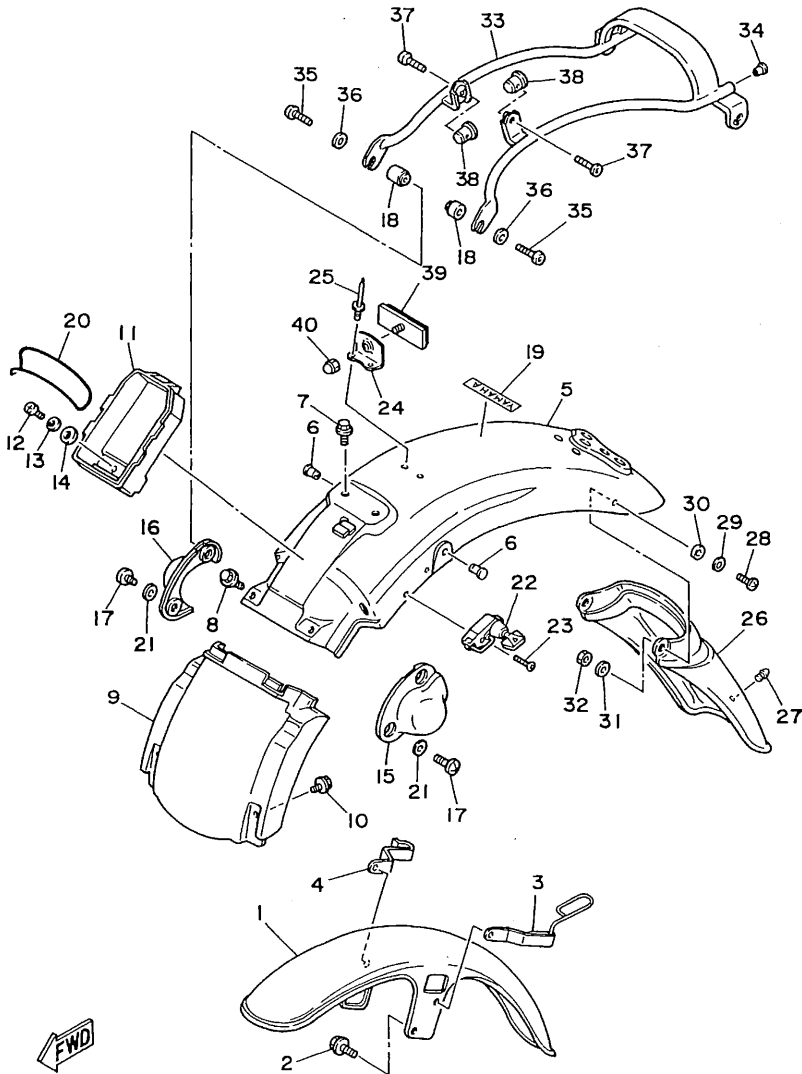

3BM2361-9200

C14

FIG. 20 FENDER

| REF. NO. | PART NO. | DESCRIPTION | Q'TY | REMARKS |
|----------|--------------|---------------------|------|---------|
| 23 | 90149-06154 | SCREW | 1 | |
| 24 | 3JB-21641-00 | BRACKET, reflector | 1 | |
| 25 | 90267-48104 | RIVET, blind | 2 | |
| 26 | 3BM-21621-00 | FLAP | 1 | |
| 27 | 4G0-21639-00 | DAMPER 2 | 1 | |
| 28 | 92506-06012 | SCREW, pan head | 2 | |
| 29 | 92906-06600 | WASHER, plate | 2 | |
| 30 | 90430-06139 | GASKET | 2 | |
| 31 | 92990-06200 | WASHER, plain | 2 | |
| 32 | 95303-06600 | NUT | 2 | |
| 33 | 3BM-21640-00 | REAR STAY COMP. | 1 | |
| 34 | 1J3-24742-00 | GROMMET | 2 | |
| 35 | 92016-08030 | SCREW | 2 | |
| 36 | 92906-08200 | WASHER, plain | 2 | |
| 37 | 92011-08025 | SCREW | 2 | |
| 38 | 90179-08559 | NUT | 2 | |
| 39 | 3Y6-85130-01 | REAR REFLECTOR ASSY | 1 | |
| 40 | 95306-05800 | NUT, cap | 1 | |

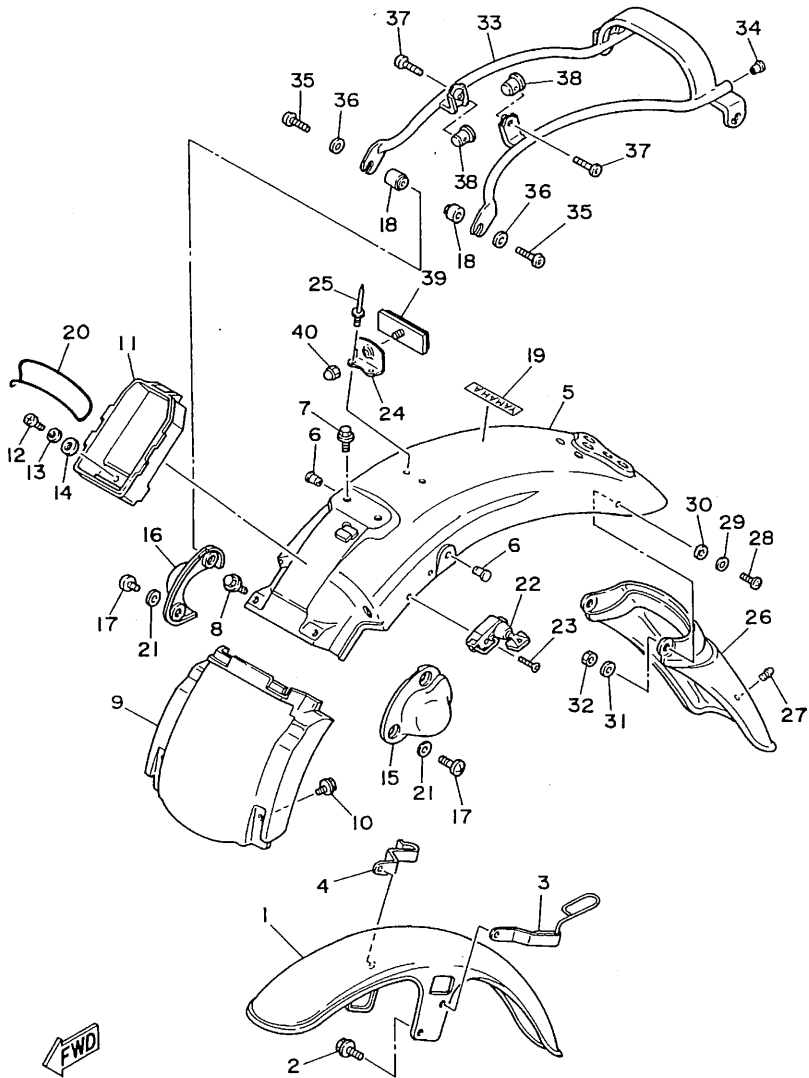

3BM2361-9200

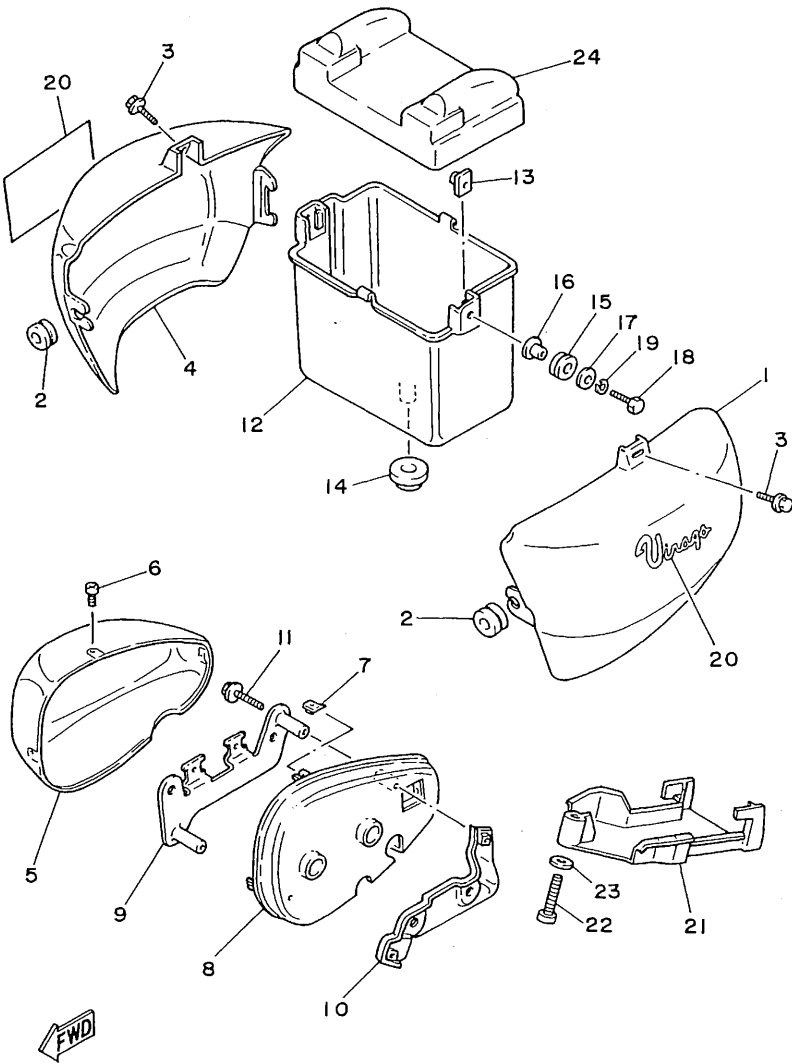

FIG. 21 SIDE COVER

| REF. NO. | PART NO. | DESCRIPTION | Q'TY | REMARKS |
|----------|-----------------|--------------------|------|---------------------------------|
| 1 | 2GV-21711-00-HV | COVER, side 1 | 1 | UR SPLENDID BEIGE |
| | 2GV-21711-00-TH | COVER, side 1 | 1 | UR LUMINOUS RED |
| | 2GV-21711-00-9B | COVER, side 1 | 1 | UR DARK GRAYISH BLUE METALLIC 1 |
| 2 | 90480-12320 | GROMMET | 2 | |
| 3 | 90119-06123 | BOLT, with washer | 2 | |
| 4 | 2GV-21721-00-HV | COVER, side 2 | 1 | UR SPLENDID BEIGE |
| | 2GV-21721-00-TH | COVER, side 2 | 1 | UR LUMINOUS RED |
| | 2GV-21721-00-9B | COVER, side 2 | 1 | UR DARK GRAYISH BLUE METALLIC 1 |
| 5 | 2GV-21731-00-93 | COVER, side 3 | 1 | CHROME PLATED |
| 6 | 97701-40012 | SCREW, tapping | 3 | |
| 7 | 90183-04027 | NUT, spring | 3 | |
| 8 | 2GV-2172A-00 | PANEL 1 | 1 | |
| 9 | 2GV-2172F-00 | PANEL 2 | 1 | |
| 10 | 2GV-2174E-00 | STAY, side cover 2 | 1 | |
| 11 | 95806-06040 | BOLT, flange | 2 | |
| 12 | 2GV-21171-00 | BOX, tool | 1 | |
| 13 | 31A-14477-00 | PLATE | 2 | |
| 14 | 90480-22362 | GROMMET | 1 | |
| 15 | 90480-14229 | GROMMET | 2 | |
| 16 | 90387-07391 | COLLAR | 2 | |
| 17 | 90201-06059 | WASHER, plate | 2 | |
| 18 | 97001-06025 | BOLT | 2 | |
| 19 | 92906-06100 | WASHER, spring | 2 | |
| 20 | 3BT-21781-00 | EMBLEM 1 | 2 | UR FOR SDB |
| | 3BT-21781-20 | EMBLEM 1 | 2 | UR FOR DNBM 1 |
| | 3BT-21781-10 | EMBLEM 1 | 2 | UR FOR LNR |
| 21 | 3JB-2176E-00 | PLATE | 1 | |
| 22 | 92506-06035 | SCREW, pan head | 1 | |

3BT3351-9210

D2

FIG. 21 SIDE COVER

| REF. NO. | PART NO. | DESCRIPTION | Q'TY | REMARKS |
|----------|--------------|---------------|------|---------|
| 23 | 92906-06600 | WASHER, plate | 1 | |
| 24 | 3JB-28185-00 | LID | 1 | |

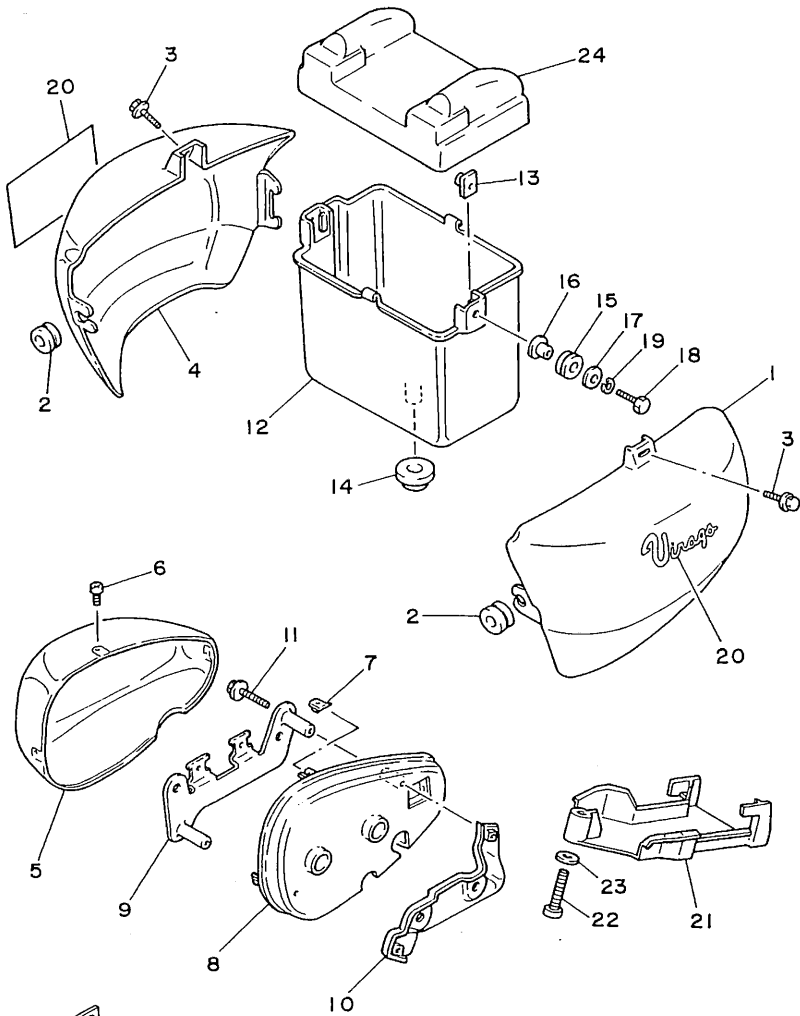

3BT3351-9210

FIG. 22 REAR ARM. SUSPENSION

| REF. NO. | PART NO. | DESCRIPTION | Q'TY | REMARKS |
|----------|-----------------|-----------------------------|------|---------|
| 1 | 2GV-22110-00-35 | REAR ARM COMP. | 1 | SILVER |
| 2 | 93320-32403 | BEARING | 2 | |
| 3 | 4X7-22124-00 | BUSH 2 | 1 | |
| 4 | 4X7-22129-00 | COVER, thrust 2 | 2 | |
| 5 | 90201-244A8 | WASHER, plate (1.95T) | 2 | |
| 6 | 4X7-22141-00 | SHAFT, pivot | 1 | |
| 7 | 90215-16181 | WASHER, lock | 1 | |
| 8 | 22U-22189-00 | BOOT, rubber | 1 | |
| 9 | 97313-08035 | BOLT | 1 | |
| 10 | 92990-08100 | WASHER, spring | 1 | |
| 11 | 2YL-22210-00 | SHOCK ABSORBER ASSY, rear | 1 | |
| 12 | 2GV-22216-00 | .BUSH, rear shock absorber | 1 | |
| 13 | 2GV-22253-00 | .COLLAR, distance | 1 | |
| 14 | 2GV-22226-00 | .BUSH, shock absorber lower | 1 | |
| 15 | 2YL-22220-00 | SHOCK ABSORBER ASSY, rear | 1 | |
| 16 | 2GV-22226-00 | .BUSH, shock absorber lower | 2 | |
| 17 | 5M0-22253-00 | .COLLAR, distance | 1 | |
| 18 | 95801-08012 | BOLT, flange | 2 | |
| 19 | 90201-08753 | WASHER, plate | 2 | |
| 20 | 90201-10437 | WASHER, plate | 1 | |
| 21 | 90176-10013 | NUT, crown | 1 | |
| 22 | 92990-10100 | WASHER, spring | 1 | |
| 23 | 90106-10030 | BOLT | 1 | |

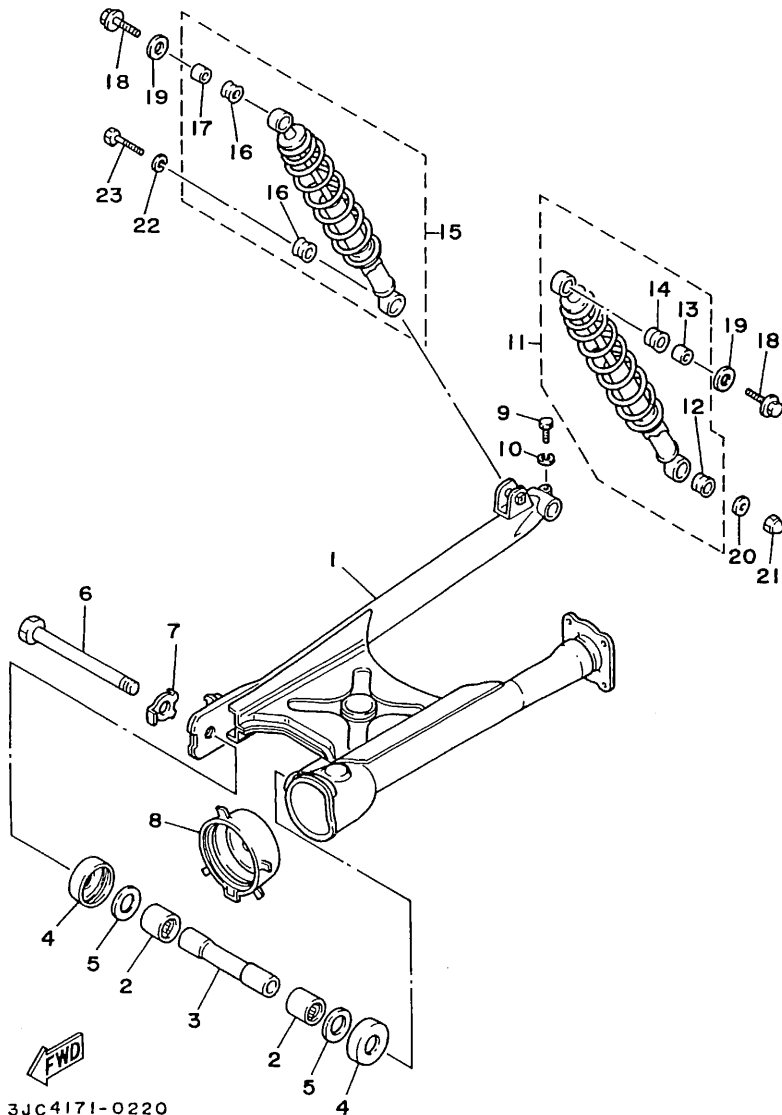

3JC4171-0220

D4

FIG. 23 DRIVE SHAFT

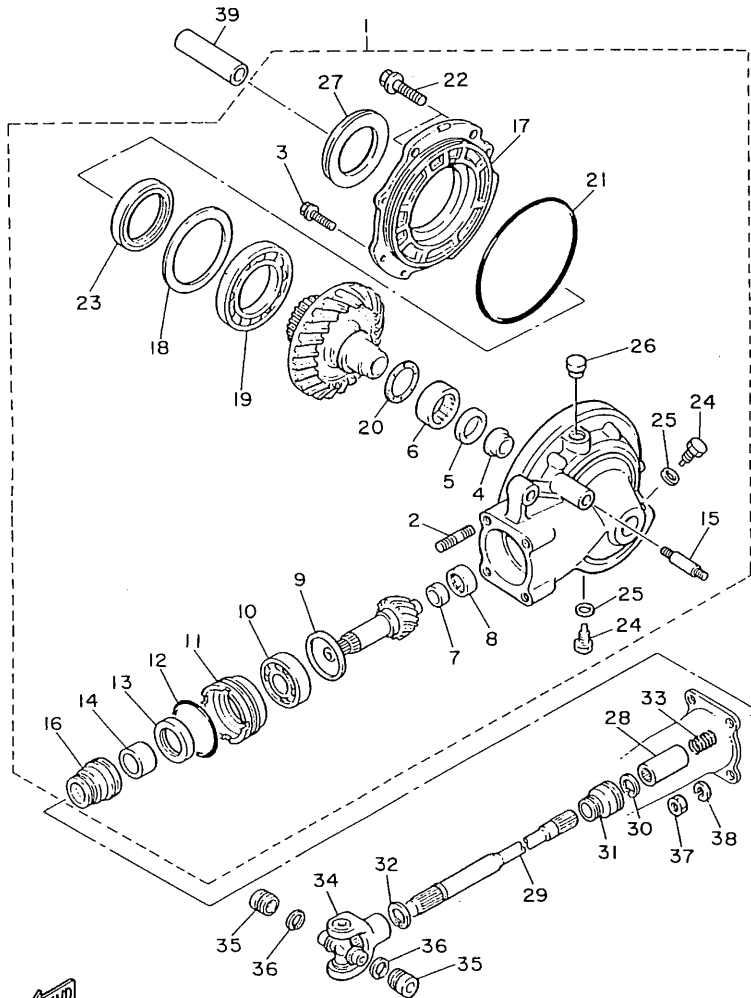

| REF. NO. | PART NO. | DESCRIPTION | Q'TY | REMARKS |
|----------|-----------------|--------------------------|------|---------|
| 1 | 2NT-46101-00 | REAR AXLE GEAR CASE ASSY | 1 | |
| 2 | 90116-10428 | .BOLT, stud | 4 | |
| 3 | 90119-08126 | .BOLT, with washer | 6 | |
| 4 | 22U-46153-00 | .COLLAR, guide | 1 | |
| 5 | 93101-30084 | .OIL SEAL | 1 | |
| 6 | 93311-43729 | .BEARING, cylindrical | 1 | |
| 7 | 2H7-46122-00 | .RACE, inner | 1 | |
| 8 | 93317-41510 | .BEARING, cylindrical | 1 | |
| 9 | 1J7-17537-Y0-30 | .SHIM, thrust (0.30T) | 1 | UR |
| | 1J7-17537-Y0-40 | .SHIM, thrust (0.40T) | 1 | UR |
| | 1J7-17537-Y0-50 | .SHIM, thrust (0.50T) | 1 | UR |
| | 1J7-17537-Y0-60 | .SHIM, thrust (0.60T) | 1 | UR |
| 10 | 93306-30539 | .BEARING | 1 | |
| 11 | 4H7-46125-00 | .RETAINER, bearing | 1 | |
| 12 | 93210-60426 | .O-RING | 1 | |
| 13 | 93101-38098 | .OIL SEAL | 1 | |
| 14 | 90387-256G9 | .COLLAR | 1 | |
| 15 | 90116-10249 | .BOLT, stud | 1 | |
| 16 | 22U-46136-00 | .SEAL 1 | 1 | |
| 17 | 22U-46152-00 | .HOUSING, bearing | 1 | |
| 18 | 22U-46117-00-25 | .SHIM, ring gear (0.25T) | 1 | UR |
| | 22U-46117-00-30 | .SHIM, ring gear (0.30T) | 1 | UR |
| | 22U-46117-00-40 | .SHIM, ring gear (0.40T) | 1 | UR |
| | 22U-46117-00-50 | .SHIM, ring gear (0.50T) | 1 | UR |
| 19 | 93316-01301 | .BEARING, cylindrical | 1 | |
| 20 | 22U-46118-00-12 | .SHIM, thrust (1.2T) | 1 | UR |
| | 22U-46118-00-14 | .SHIM, thrust (1.4T) | 1 | UR |
| | 22U-46118-00-16 | .SHIM, thrust (1.6T) | 1 | UR |

2JV171-7230

D5

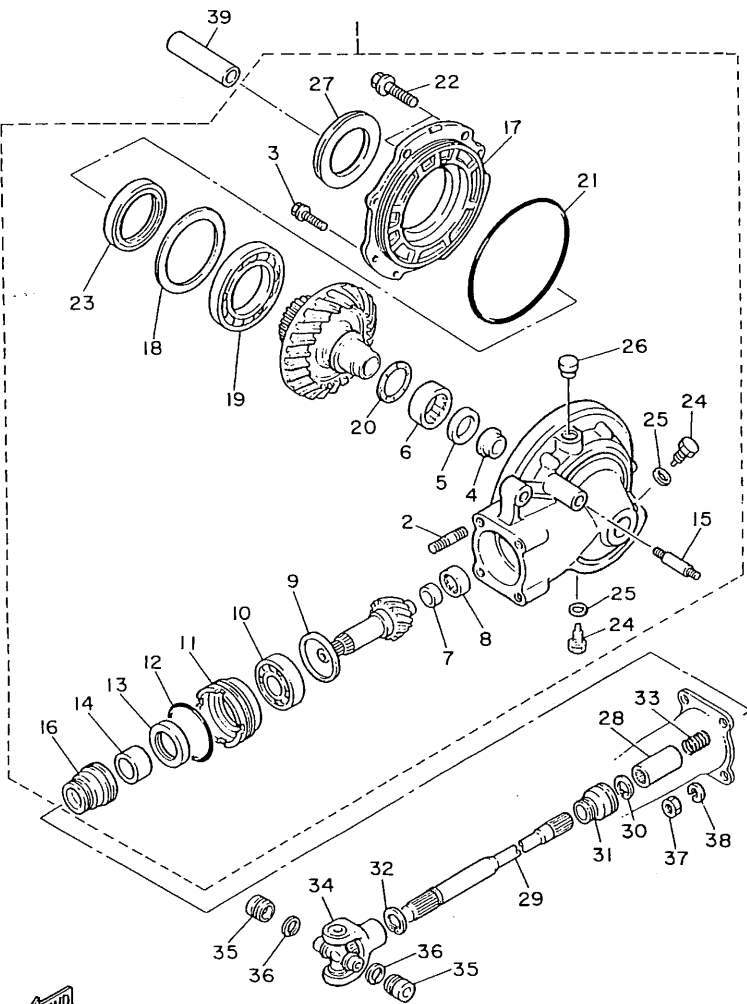

FIG. 23 DRIVE SHAFT

| REF. NO. | PART NO. | DESCRIPTION | Q'TY | REMARKS |
|----------|-----------------|----------------------|------|---------|
| 20 | 22U-46118-00-18 | .SHIM, thrust (1.8T) | 1 | UR |
| | 22U-46118-00-20 | .SHIM, thrust (2.0T) | 1 | UR |
| 21 | 93211-39569 | .O-RING | 1 | |
| 22 | 90105-10285 | .BOLT, washer based | 2 | |
| 23 | 93102-65277 | .OIL SEAL | 1 | |
| 24 | 11H-13455-00 | .PLUG | 2 | |
| 25 | 214-11198-01 | .GASKET | 2 | |
| 26 | 2H7-17590-00 | .BREATHER COMP. | 1 | |
| 27 | 1J7-25319-01 | .SEAL, hub dust | 1 | |
| 28 | 22U-46123-00 | COUPLING, gear | 1 | |
| 29 | 2GV-46172-00 | SHAFT, drive | 1 | |
| 30 | 93440-19112 | CIRCLIP | 1 | |
| 31 | 22U-46137-00 | SEAL 2 | 1 | |
| 32 | 93410-22039 | CIRCLIP | 1 | |
| 33 | 90501-15722 | SPRING, compression | 1 | |
| 34 | 4X7-46180-00 | CROSS JOINT COMP. | 1 | |
| 35 | 93399-99926 | BEARING | 2 | |
| 36 | 93440-20088 | CIRCLIP | 2 | |
| 37 | 95311-10600 | NUT | 4 | |
| 38 | 92901-10100 | WASHER, spring | 4 | |
| 39 | 90387-15668 | COLLAR | 1 | |



2JV171-7230

D6

FIG. 24 STEERING

| REF. NO. | PART NO. | DESCRIPTION | Q'TY | REMARKS |
|----------|-----------------|----------------------|------|-------------------|
| 1 | 156-23412-00 | RACE, ball 2 | 1 | |
| 2 | 183-23411-00 | RACE, ball 1 | 1 | |
| 3 | 183-23412-00 | RACE, ball 2 | 1 | |
| 4 | 93501-04011 | BALL | 38 | |
| 5 | 4K0-23415-00 | COVER, ball race 1 | 1 | |
| 6 | 90179-25033 | NUT | 1 | |
| 7 | 90105-14102 | BOLT, washer based | 1 | |
| 8 | 2GV-W2341-00-38 | CROWN, handle | 1 | CLEAR (WITH BUFF) |
| 9 | 95023-08040 | BOLT | 2 | |
| 10 | 2GV-2317F-00 | STAY 2 | 1 | |
| 11 | 42X-23442-00-38 | HOLDER, handle lower | 2 | CLEAR (WITH BUFF) |
| 12 | 90201-100A1 | WASHER, plate | 2 | |
| 13 | 92901-10100 | WASHER, spring | 2 | |
| 14 | 95303-10700 | NUT | 2 | |
| 15 | 90468-12006 | CLIP | 2 | |
| 16 | 4H7-23441-00-38 | HOLDER, handle upper | 2 | CLEAR (WITH BUFF) |
| 17 | 91311-08030 | BOLT | 4 | |
| 18 | 90338-08163 | PLUG | 4 | |
| 19 | 2GV-23174-00 | STAY, headlight | 1 | |
| 20 | 3GW-83936-00 | BAND, switch cord | 1 | |
| 21 | 2NT-23164-00 | STAY, light guard | 1 | |
| 22 | 95023-06020 | BOLT | 2 | |
| 23 | 2GV-2317M-00 | STAY 3 | 1 | |
| 24 | 3AA-21578-21 | EMBLEM | 1 | |
| 25 | 95023-06008 | BOLT | 1 | |
| 26 | 2GV-2317E-00 | STAY | 1 | |
| 27 | 91316-06016 | BOLT | 2 | |
| 28 | 2A6-23408-00 | STEERING LOCK ASSY | 1 | |

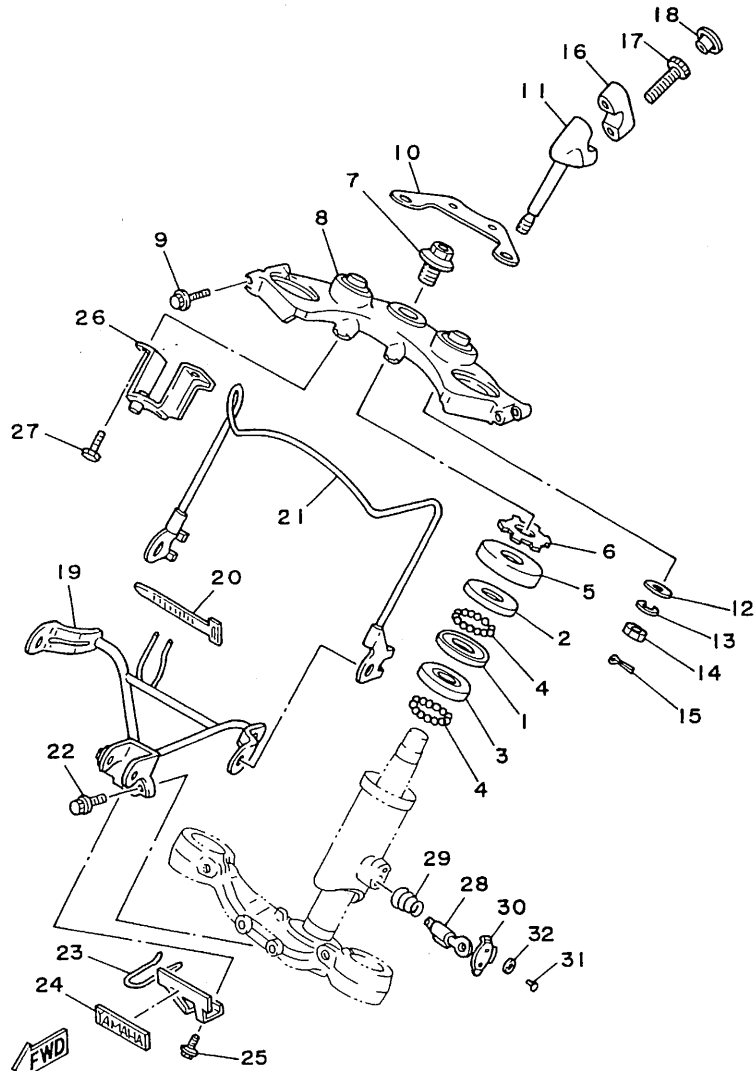

3JC4171-0240

D7

FIG. 24 STEERING

| REF. NO. | PART NO. | DESCRIPTION | Q'TY | REMARKS |
|----------|--------------|------------------------|------|---------|
| 29 | 90502-09024 | SPRING, conical | 1 | |
| 30 | 3DM-23484-00 | CAP, handle lock | 1 | |
| 31 | 90269-04003 | RIVET | 1 | |
| 32 | 90208-04029 | WASHER, conical spring | 1 | |

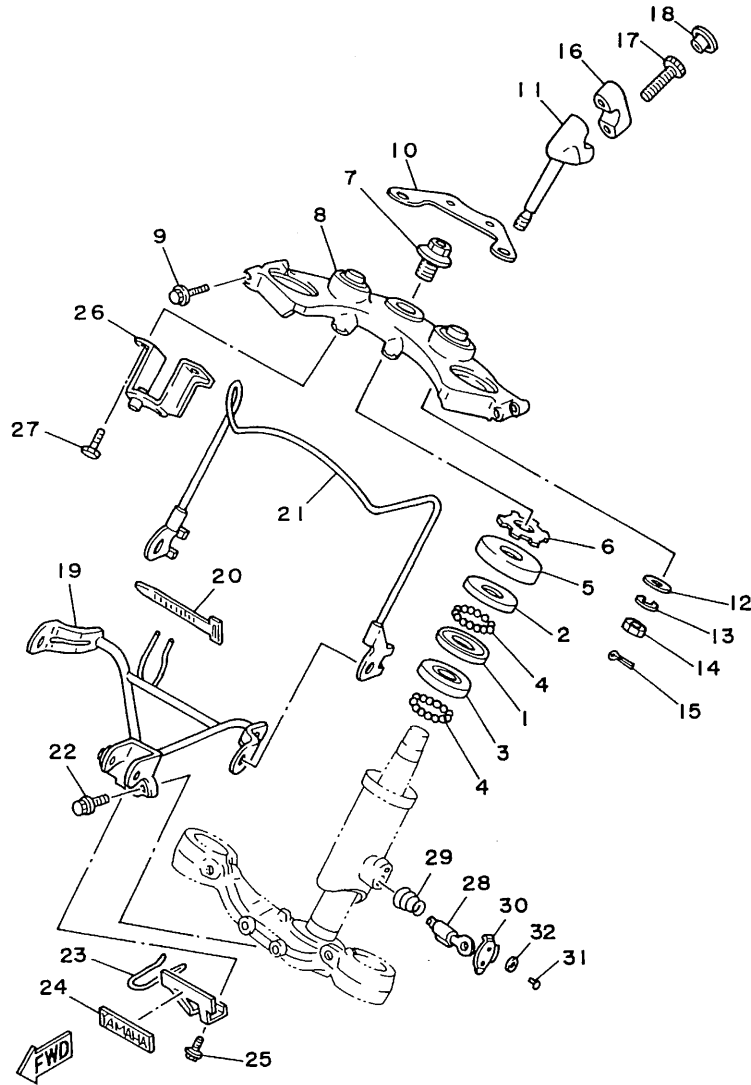

3JC4171-0240

D8

FIG. 25 FRONT FORK

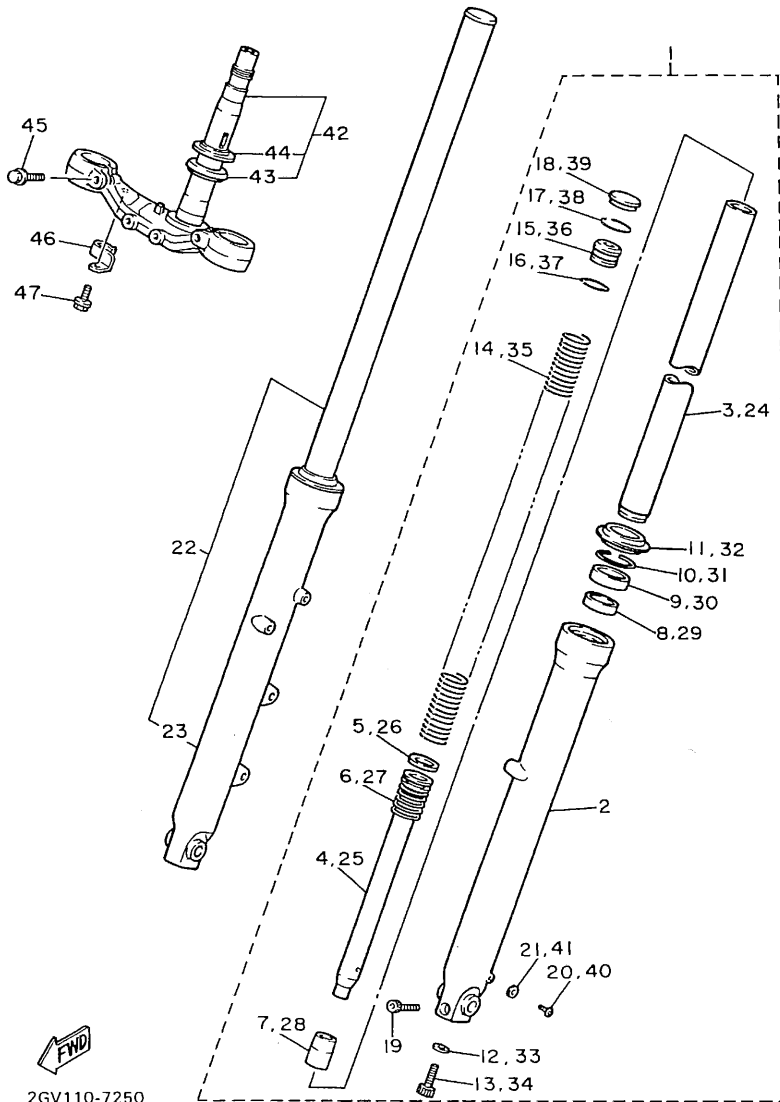

| REF. NO. | PART NO. | DESCRIPTION | Q'TY | REMARKS |
|----------|-----------------|----------------------------|------|-------------------|
| 1 | 2NT-23102-00 | FRONT FORK ASSY (L.H) | 1 | |
| 2 | 2NT-23126-00-38 | .TUBE, outer 1 | 1 | CLEAR (WITH BUFF) |
| 3 | 2GV-23110-00-93 | .INNER TUBE COMP.1 | 1 | CHROME PLATED |
| 4 | 2GV-23171-00 | .PISTON, front fork | 1 | |
| 5 | 1GU-23157-00 | .RING, piston | 1 | |
| 6 | 1GU-23151-00 | .SPRING, rebound | 1 | |
| 7 | 1GU-23173-00 | .SPINDLE, taper | 1 | |
| 8 | 2GV-23125-00 | .METAL, slide 1 | 1 | |
| 9 | 2AJ-23145-00 | .OIL SEAL | 1 | |
| 10 | 1HX-23156-00 | .CLIP, oil seal | 1 | |
| 11 | 2GV-23144-00 | .SEAL, dust | 1 | |
| 12 | 90430-08155 | .GASKET | 1 | |
| 13 | 91311-08025 | .BOLT | 1 | |
| 14 | 2GV-23141-00 | .SPRING, front fork | 1 | |
| 15 | 1HX-23111-00 | .BOLT, cap | 1 | |
| 16 | 93210-24709 | .O-RING | 1 | |
| 17 | 93450-32116 | .CIRCLIP | 1 | |
| 18 | 1HX-23154-00 | .PLUG, inner tube | 1 | |
| 19 | 90110-08110 | .BOLT, hexagon socket head | 1 | |
| 20 | 98501-04006 | .SCREW, pan head | 1 | |
| 21 | 5U8-23129-00 | .GASKET, drain plug | 1 | |
| 22 | 2NT-23103-00 | FRONT FORK ASSY (R.H) | 1 | |
| 23 | 2NT-23136-00-38 | .TUBE, outer 2 | 1 | CLEAR (WITH BUFF) |
| 24 | 2GV-23110-00-93 | .INNER TUBE COMP.1 | 1 | CHROME PLATED |
| 25 | 2GV-23171-00 | .PISTON, front fork | 1 | |
| 26 | 1GU-23157-00 | .RING, piston | 1 | |
| 27 | 1GU-23151-00 | .SPRING, rebound | 1 | |
| 28 | 1GU-23173-00 | .SPINDLE, taper | 1 | |

2GV110-7250

D9

FIG. 25 FRONT FORK

| REF. NO. | PART NO. | DESCRIPTION | Q'TY | REMARKS |
|----------|--------------|---------------------|------|---------|
| 29 | 2GV-23125-00 | .METAL, slide 1 | 1 | |
| 30 | 2AJ-23145-00 | .OIL SEAL | 1 | |
| 31 | 1HX-23156-00 | .CLIP, oil seal | 1 | |
| 32 | 2GV-23144-00 | .SEAL, dust | 1 | |
| 33 | 90430-08155 | .GASKET | 1 | |
| 34 | 91311-08025 | .BOLT | 1 | |
| 35 | 2GV-23141-00 | .SPRING, front fork | 1 | |
| 36 | 1HX-23111-00 | .BOLT, cap | 1 | |
| 37 | 93210-24709 | .O-RING | 1 | |
| 38 | 93450-32116 | .CIRCLIP | 1 | |
| 39 | 1HX-23154-00 | .PLUG, inner tube | 1 | |
| 40 | 98501-04006 | .SCREW, pan head | 1 | |
| 41 | 5U8-23129-00 | .GASKET, drain plug | 1 | |
| 42 | 3BR-23340-00 | UNDER BRACKET COMP. | 1 | |
| 43 | 164-23462-00 | .SEAL, steering | 1 | |
| 44 | 156-23411-00 | .RACE, ball 1 | 1 | |
| 45 | 95821-12035 | BOLT, flange | 2 | |
| 46 | 2GV-25886-00 | HOLDER, brake hose | 1 | |
| 47 | 95826-06010 | BOLT, flange | 1 | |

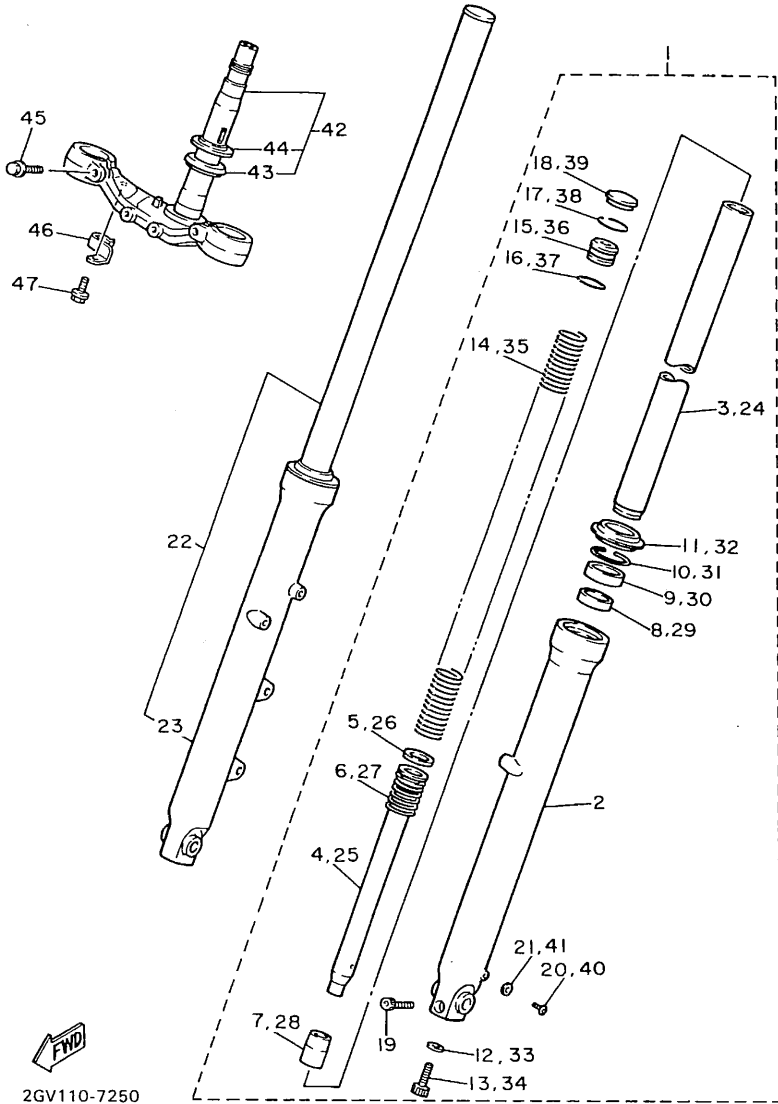

2GV110-7250

D10

FIG. 26 FUEL TANK

| REF. NO. | PART NO. | DESCRIPTION | Q'TY | REMARKS |
|----------|-----------------|---------------------|------|---------------------------------|
| 1 | 3BR-Y2428-10-HV | SUB-TANK ASSY | 1 | UR SPLENDID BEIGE |
| | 3BR-Y2428-10-TH | SUB-TANK ASSY | 1 | UR LUMINOUS RED |
| | 3BR-Y2428-10-9B | SUB-TANK ASSY | 1 | UR DARK GRAYISH BLUE METALLIC 1 |
| 2 | 99225-00025 | .EMBLEM, yamaha | 2 | |
| 3 | 1FK-24182-00 | DAMPER, locating 2 | 2 | |
| 4 | 23T-24724-01 | DAMPER, seat | 2 | |
| 5 | 1FK-24186-00 | WASHER, special | 2 | |
| 6 | 90387-06387 | COLLAR | 2 | |
| 7 | 90201-066M2 | WASHER, plate | 2 | |
| 8 | 95023-06025 | BOLT | 2 | |
| 9 | 3JB-24182-00 | DAMPER, locating 2 | 1 | |
| 10 | 42X-24183-00 | DAMPER, locating 3 | 1 | |
| 11 | 90201-08569 | WASHER, plate | 1 | |
| 12 | 98001-08016 | BOLT | 1 | |
| 13 | 4X7-24602-00 | CAP ASSY | 1 | |
| 14 | 4X7-24612-00 | .GASKET, cap | 1 | |
| 15 | 98506-05010 | .SCREW, pan head | 1 | |
| 16 | 3JB-24316-00 | PIPE 6 | 1 | |
| 17 | 90450-25037 | HOSE CLAMP ASSY | 2 | |
| 18 | 3JB-24317-00 | PIPE 7 | 1 | |
| 19 | 90501-102A5 | SPRING, compression | 1 | |
| 20 | 90450-22017 | HOSE CLAMP ASSY | 2 | |
| 21 | 3JB-24135-00 | CLAMP 1 | 1 | |
| 22 | 3JB-24110-01-33 | FUEL TANK COMP. | 1 | YAMAHA BLACK |
| 23 | 2GV-24181-00 | DAMPER, locating 1 | 1 | |
| 24 | 1FK-24182-00 | DAMPER, locating 2 | 2 | |
| 25 | 23T-24724-01 | DAMPER, seat | 2 | |
| 26 | 1FK-24186-00 | WASHER, special | 2 | |

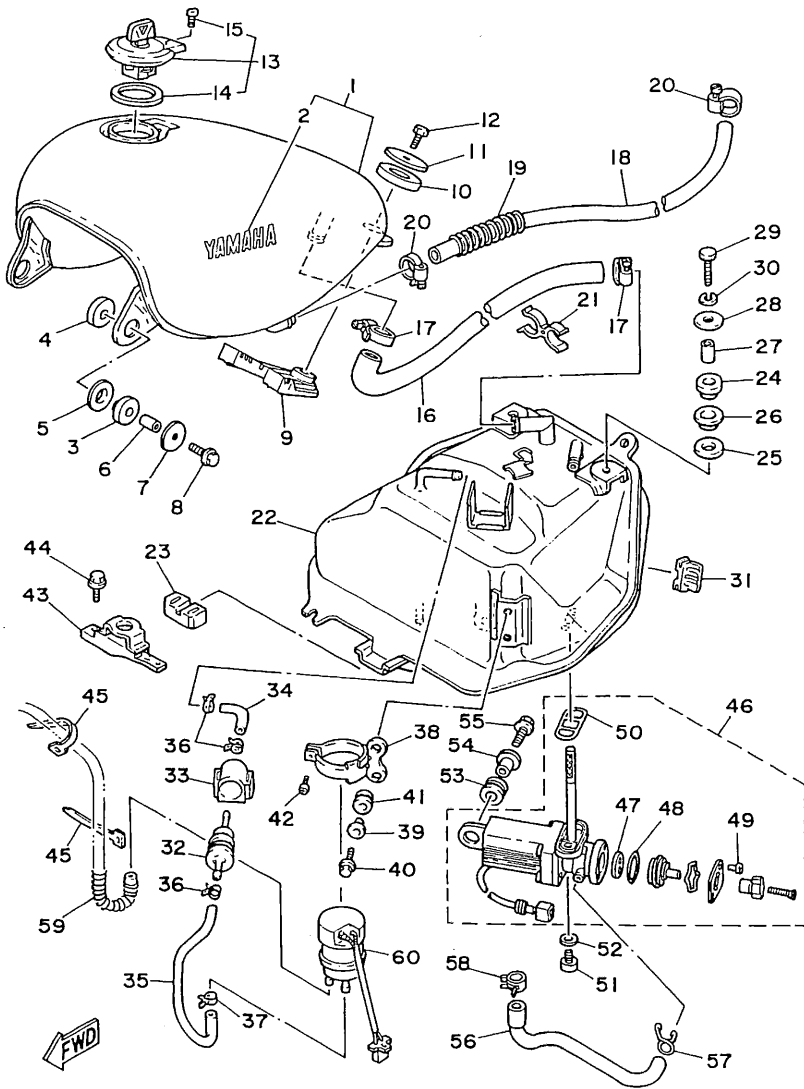

38T3351-9260

D11

FIG. 26 FUEL TANK

| REF. NO. | PART NO. | DESCRIPTION | Q'TY | REMARKS |
|----------|--------------|----------------------|------|---------|
| 27 | 90387-06387 | COLLAR | 2 | |
| 28 | 90201-06568 | WASHER, plate | 2 | |
| 29 | 97026-06030 | BOLT | 2 | |
| 30 | 92906-06100 | WASHER, spring | 2 | |
| 31 | 2GV-24184-00 | DAMPER, locating 4 | 2 | |
| 32 | 1FK-24560-00 | FILTER ASSY | 1 | |
| 33 | 1FK-24566-00 | BRACKET, filter | 1 | |
| 34 | 2GV-24311-00 | PIPE, fuel 1 | 1 | |
| 35 | 2GV-24312-00 | PIPE 2 | 1 | |
| 36 | 90467-11044 | CLIP | 3 | |
| 37 | 90467-10091 | CLIP | 1 | |
| 38 | 2GV-24491-00 | BRACKET, fuel pump | 1 | |
| 39 | 90387-062L2 | COLLAR | 2 | |
| 40 | 95816-06016 | BOLT, flange | 2 | |
| 41 | 90480-13163 | GROMMET | 2 | |
| 42 | 98506-05016 | SCREW, pan head | 1 | |
| 43 | 2GV-24191-00 | BRACKET, fuel tank 1 | 1 | |
| 44 | 90119-06123 | BOLT, with washer | 2 | |
| 45 | 437-83936-11 | BAND, switch cord | 3 | |
| 46 | 3JB-24500-01 | FUEL COCK ASSY 1 | 1 | |
| 47 | 3AJ-24523-00 | .VALVE | 1 | |
| 48 | 3AJ-24534-00 | .SEAL, cock | 1 | |
| 49 | 98503-03008 | .SCREW, pan head | 2 | |
| 50 | 4X8-24512-00 | .O-RING | 1 | |
| 51 | 90149-06008 | SCREW | 2 | |
| 52 | 90202-06010 | WASHER, plate | 2 | |
| 53 | 90480-14023 | GROMMET | 1 | |
| 54 | 90387-06388 | COLLAR | 1 | |

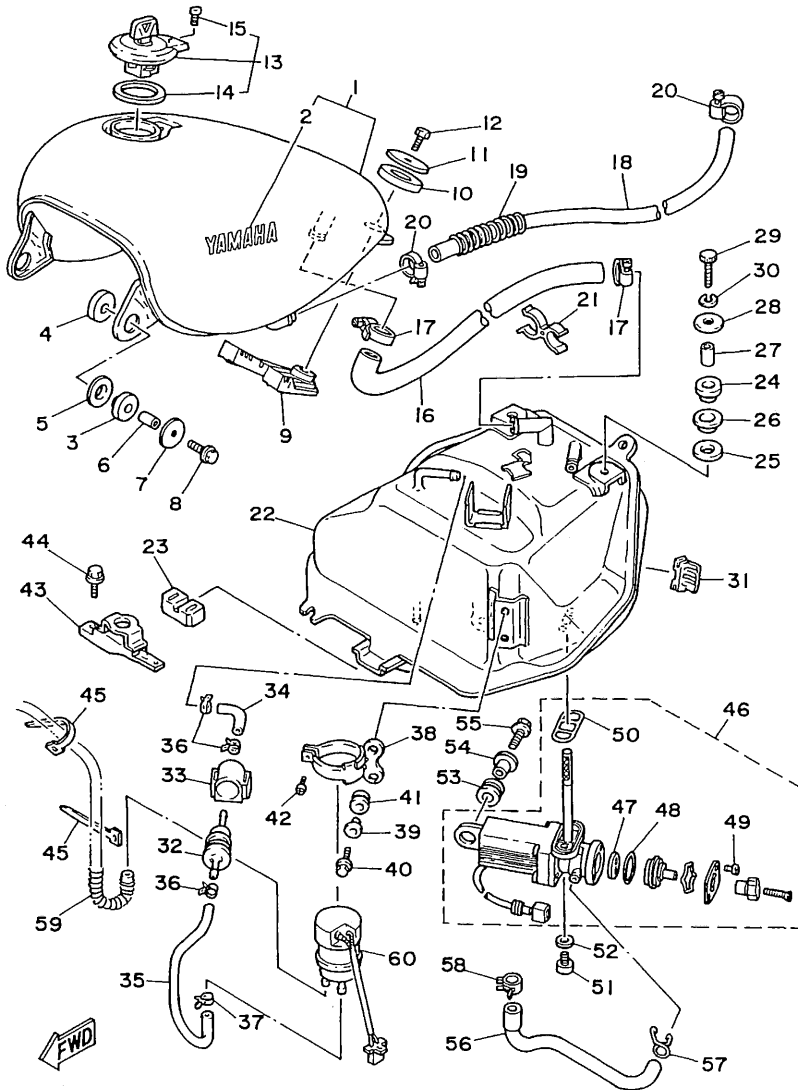

3BT3351-9260

D12

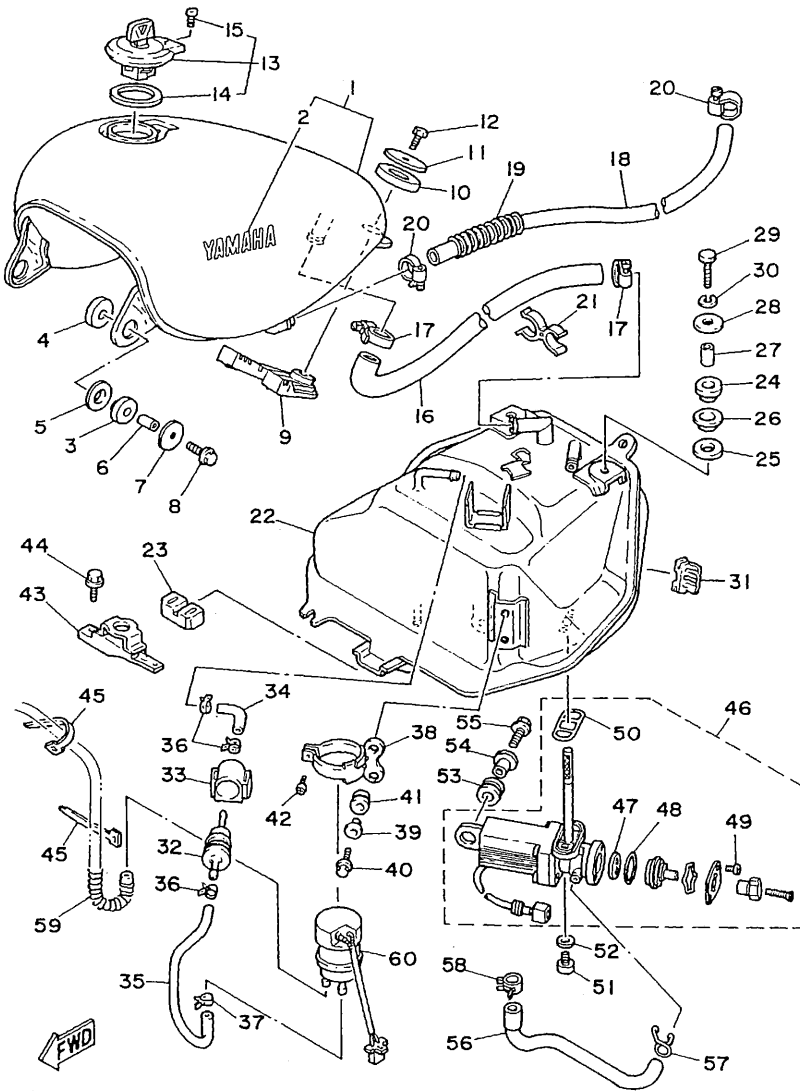

3BT3351-9260

FIG. 26 FUEL TANK

| REF. NO. | PART NO. | DESCRIPTION | Q'TY | REMARKS |
|----------|--------------|---------------------|------|---------|
| 55 | 95816-06025 | BOLT, flange | 1 | |
| 56 | 3JB-24314-00 | PIPE 4 | 1 | |
| 57 | 90467-10008 | CLIP | 1 | |
| 58 | 90467-11044 | CLIP | 1 | |
| 59 | 90501-100F8 | SPRING, compression | 1 | |
| 60 | 1HX-13907-00 | FUEL PUMP COMP. | 1 | |

FIG. 27 SEAT

| REF. NO. | PART NO. | DESCRIPTION | Q'TY | REMARKS |
|----------|--------------|----------------------|------|---------|
| 1 | 3JB-24710-00 | SINGLE SEAT ASSY | 1 | |
| 2 | 3JB-24711-00 | .COVER, single seat | 1 | |
| 3 | 18A-24724-00 | .DAMPER, seat | 6 | |
| 4 | 90119-06114 | BOLT, with washer | 2 | |
| 5 | 3JB-24750-00 | TANDEM SEAT ASSY | 1 | |
| 6 | 3JB-24751-00 | .COVER, tandem seat | 1 | |
| 7 | 3JB-24754-00 | .HOOK, seat | 1 | |
| 8 | 90201-06067 | .WASHER, plate | 2 | |
| 9 | 95701-06500 | .NUT, flange | 6 | |
| 10 | 3JB-24718-00 | .BRACKET, seat | 1 | |
| 11 | 3JB-24728-00 | .BRACKET, seat | 1 | |
| 12 | 3JB-24776-00 | .LEVER, seat | 1 | |
| 13 | 3JB-2478F-00 | .ROD, connecting | 1 | |
| 14 | 92990-03200 | .WASHER, plain | 1 | |
| 15 | 18A-24724-00 | .DAMPER, seat | 1 | |
| 16 | 3Y6-85130-01 | .REAR REFLECTOR ASSY | 1 | |
| 17 | 95701-05500 | .NUT, flange | 1 | |
| 18 | 51X-24705-00 | SEAT LOCK ASSY | 1 | |
| 19 | 97003-06014 | BOLT | 2 | |
| 20 | 92990-06100 | WASHER, spring | 2 | |
| 21 | 51Y-24796-00 | COVER | 1 | |
| 22 | 4K5-28186-00 | POUCH | 1 | |
| 23 | 4K5-2814E-10 | HOOK | 2 | |
| 24 | 2GV-28100-00 | TOOL KIT | 1 | |

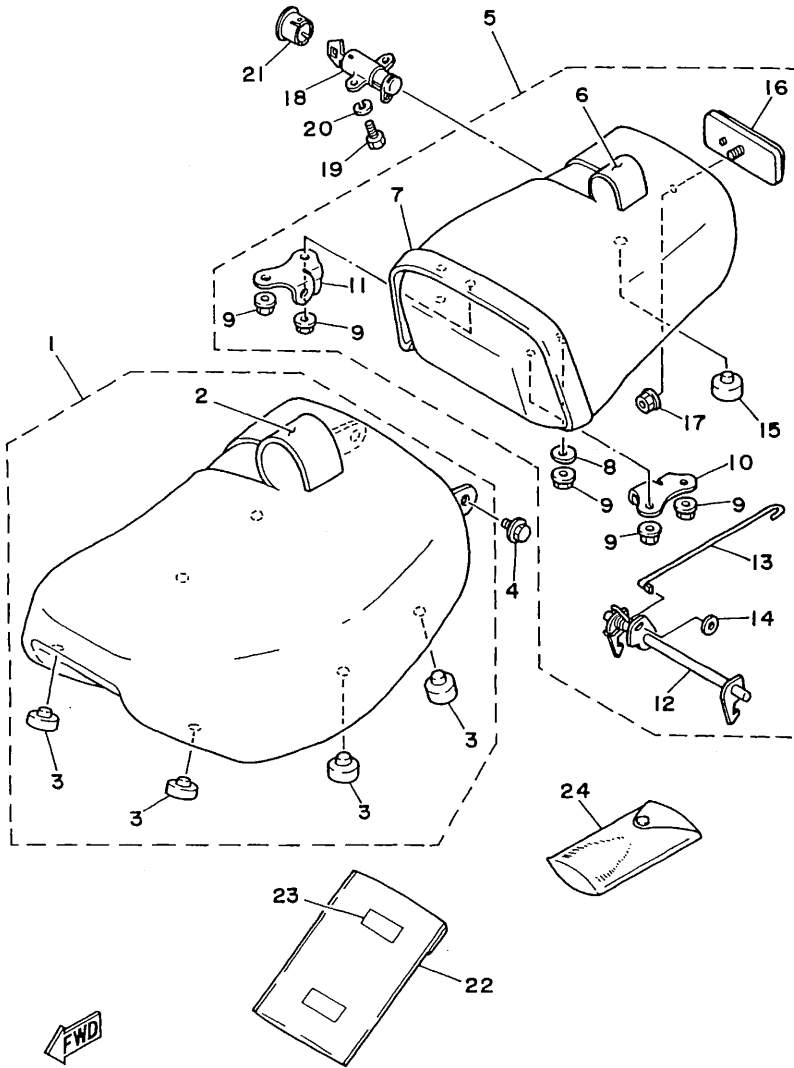

3BT3351-9270

D14

FIG. 28 FRONT WHEEL

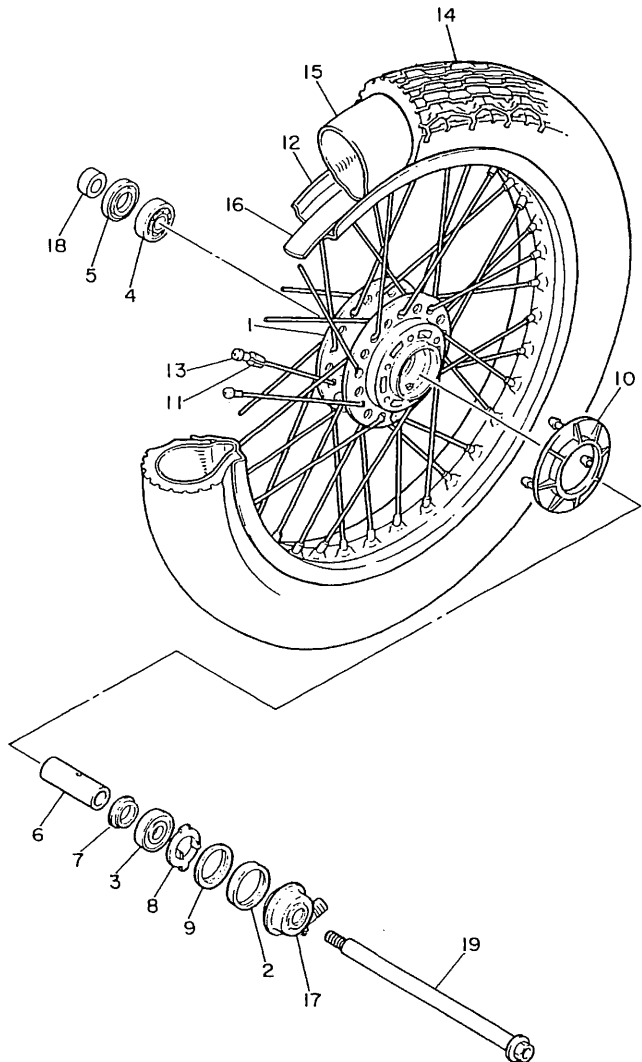

| REF. NO. | PART NO. | DESCRIPTION | Q'TY | REMARKS |
|----------|-----------------|------------------------------|------|----------------|
| 1 | 341-25111-01-35 | HUB, front | 1 | SILVER |
| 2 | 93105-45017 | OIL SEAL | 1 | |
| 3 | 93306-30309 | BEARING (B6303ZZ) | 1 | |
| 4 | 93306-30309 | BEARING (B6303ZZ) | 1 | |
| 5 | 93102-28022 | OIL SEAL | 1 | |
| 6 | 90560-17126 | SPACER | 1 | |
| 7 | 146-25315-00 | FLANGE, spacer | 1 | |
| 8 | 341-25149-00 | CLUTCH, meter | 1 | |
| 9 | 341-25846-00 | RETAINER, clutch | 1 | |
| 10 | 1L9-25847-00 | COVER, housing | 1 | |
| 11 | 156-25398-00 | BALANCER, wheel | 1 | UN |
| 12 | 94418-19443 | RIM (1.85-19) | 1 | |
| 13 | 2GV-25104-00 | SPOKE SET, front | 1 | |
| 14 | 94130-197N1 | TIRE (3.00S19 4PR L303A T/T) | 1 | UR BRIDGESTONE |
| | 94130-197N0 | TIRE (3.00S19 4PR DOTN) | 1 | UR DUNLOP |
| 15 | 94227-19177 | TUBE (2.75-19) | 1 | UR DUNLOP |
| 16 | 94335-19026 | BAND, rim (3.50-19) | 1 | UR BRIDGESTONE |
| | 94325-19115 | BAND, rim (2.50-19) | 1 | UR DUNLOP |
| 17 | 1FK-25190-00 | GEAR UNIT ASSY | 1 | |
| 18 | 90387-177R1 | COLLAR | 1 | |
| 19 | 2GV-25181-00 | AXLE, wheel | 1 | |



2GV110-7280

D15

FIG. 29 FRONT BRAKE CALIPER

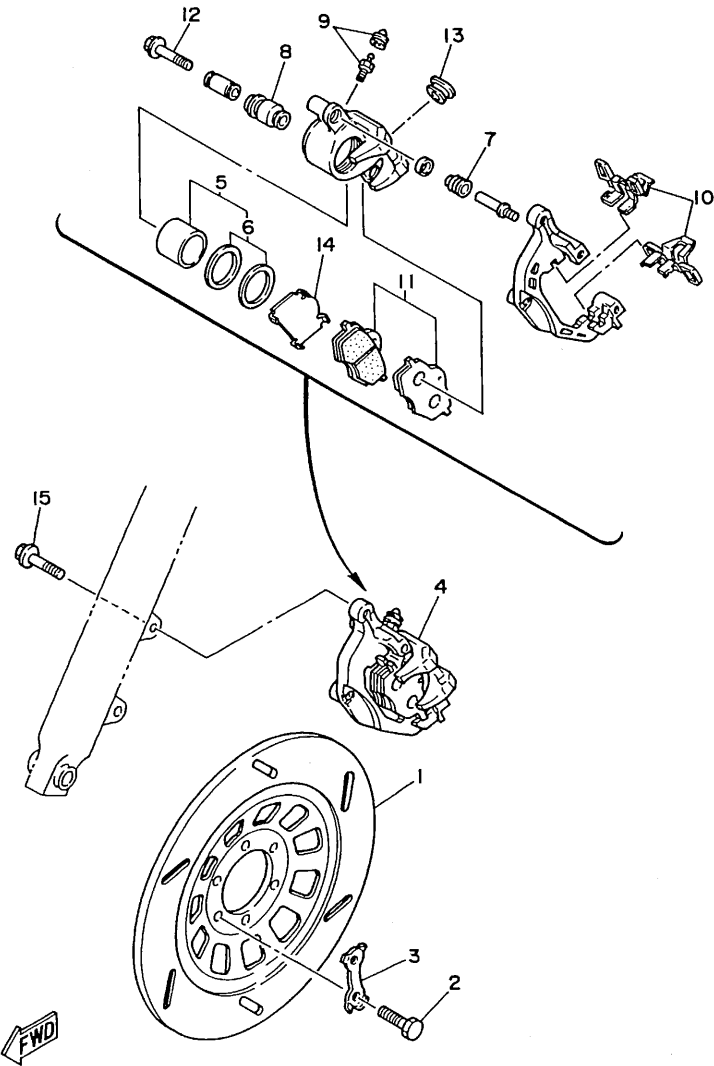

| REF. NO. | PART NO. | DESCRIPTION | Q'TY | REMARKS |
|----------|--------------|-----------------------|------|---------|
| 1 | 3JB-25831-00 | DISC, brake (RIGHT) | 1 | |
| 2 | 90101-08312 | BOLT | 6 | |
| 3 | 1J3-25834-01 | WASHER, lock | 3 | |
| 4 | 3JB-2580U-00 | CALIPER ASSY (RIGHT) | 1 | |
| 5 | 2GV-W0057-00 | .PISTON ASSY, caliper | 1 | |
| 6 | 2GV-W0047-00 | ..CALIPER SEAL KIT | 1 | |
| 7 | 5R2-25937-00 | .BOOT 2 | 1 | |
| 8 | 34X-25937-00 | .BOOT 2 | 1 | |
| 9 | 51L-W0048-00 | .BREED SCREW KIT | 1 | |
| 10 | 2GV-25919-00 | .SUPPORT, pad | 2 | |
| 11 | 3JB-W0045-00 | .BRAKE PAD KIT | 1 | |
| 12 | 34X-25926-00 | .BOLT | 1 | |
| 13 | 34X-25845-00 | .CAP, indicator | 1 | |
| 14 | 3JB-25827-00 | .SHIM, caliper | 1 | |
| 15 | 90105-10308 | BOLT, washer based | 2 | |

3BT3351-9290

E2

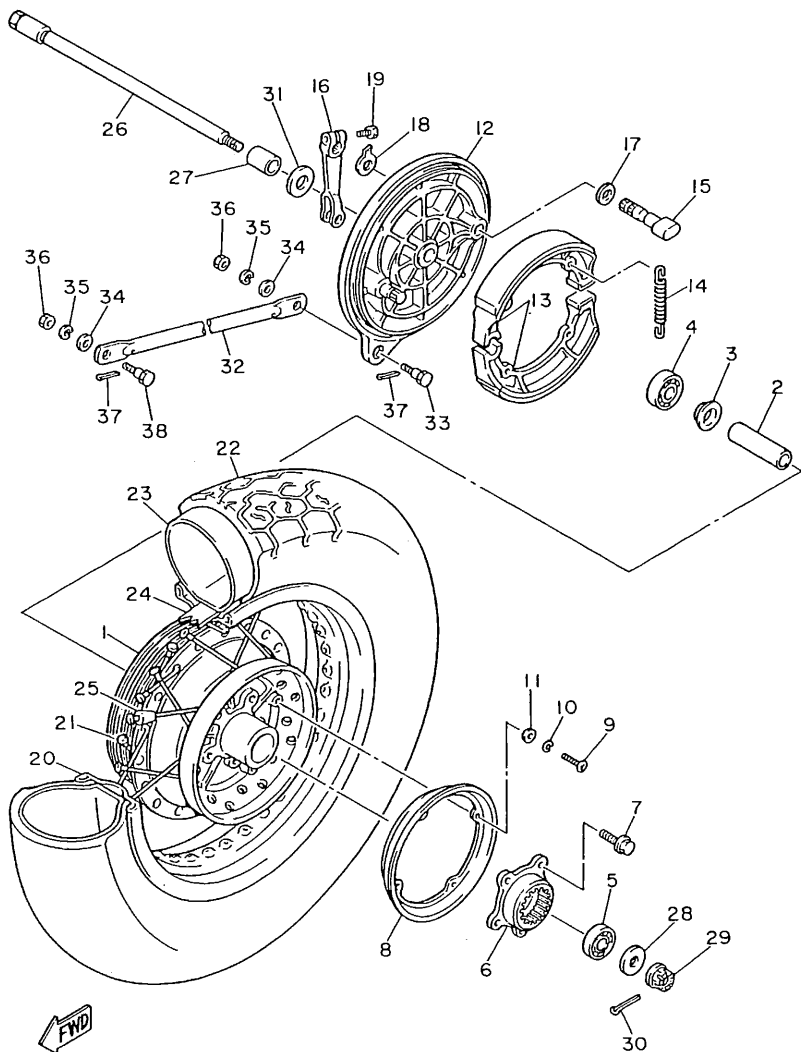

FIG. 30 REAR WHEEL

| REF. NO. | PART NO. | DESCRIPTION | Q'TY | REMARKS |
|----------|-----------------|----------------------------|------|----------------|
| 1 | 2GV-25311-00-35 | HUB, rear | 1 | SILVER |
| 2 | 2GV-25317-00 | SPACER, bearing | 1 | |
| 3 | 146-25115-00 | FLANGE, spacer 1 | 1 | |
| 4 | 93306-30209 | BEARING | 1 | |
| 5 | 93306-30203 | BEARING (B6302Z) | 1 | |
| 6 | 2GV-25366-00 | CLUTCH, hub | 1 | |
| 7 | 90105-10200 | BOLT, washer based | 5 | |
| 8 | 2GV-25319-00 | SEAL, hub dust | 1 | |
| 9 | 98501-05012 | SCREW, pan head | 4 | |
| 10 | 92901-05100 | WASHER, spring | 4 | |
| 11 | 92901-05600 | WASHER, plate | 4 | |
| 12 | 2NT-25321-00 | PLATE, brake shoe | 1 | |
| 13 | 3DR-W2536-00 | BRAKE SHOE SET | 1 | |
| 14 | 90507-20002 | SPRING, tension | 2 | |
| 15 | 4H7-25351-00 | CAMSHAFT | 1 | |
| 16 | 214-25355-00 | LEVER, camshaft | 1 | |
| 17 | 90201-14218 | WASHER, plate | 1 | |
| 18 | 4H7-2533A-02 | PLATE, indicator | 1 | |
| 19 | 90101-06291 | BOLT | 1 | |
| 20 | 94430-15477 | RIM | 1 | |
| 21 | 2GV-25304-00 | SPOKE SET, rear | 1 | |
| 22 | 94114-156U2 | TIRE (140/90-15M/C70SK425) | 1 | UR BRIDGESTONE |
| | 94114-156U1 | TIRE (140/90-15M/C70SK425) | 1 | UR DUNLOP |
| 23 | 94214-15223 | TUBE (140-15) | 1 | UR BRIDGESTONE |
| | 94214-15225 | TUBE (140/90-15) | 1 | UR DUNLOP |
| 24 | 94330-15134 | BAND, rim (3.00-15) | 1 | BRIDGESTONE |
| 25 | 156-25398-00 | BALANCER, wheel | 1 | UN |
| 26 | 2GV-25381-00 | AXLE, wheel | 1 | |

2GV110-7300

E3

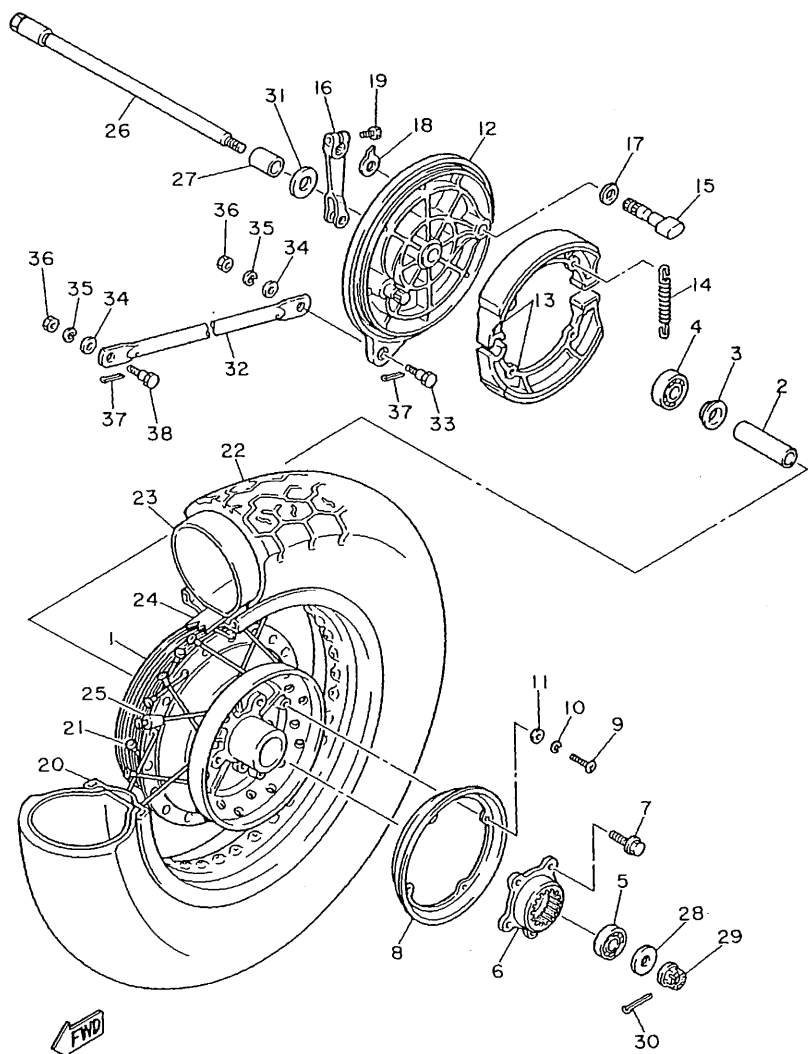

FIG. 30 REAR WHEEL

| REF. NO. | PART NO. | DESCRIPTION | Q'TY | REMARKS |
|----------|--------------|----------------|------|---------|
| 27 | 90387-157R0 | COLLAR | 1 | |
| 28 | 90201-144J5 | WASHER, plate | 1 | |
| 29 | 90171-14031 | NUT, castle | 1 | |
| 30 | 91401-30030 | PIN, cotter | 1 | |
| 31 | 22U-25377-00 | COLLAR, wheel | 1 | |
| 32 | 42X-25371-00 | BAR, tension | 1 | |
| 33 | 90109-08406 | BOLT | 1 | |
| 34 | 92901-08600 | WASHER, plate | 2 | |
| 35 | 92990-08100 | WASHER, spring | 2 | |
| 36 | 95303-08700 | NUT | 2 | |
| 37 | 91401-20015 | PIN, cotter | 2 | |
| 38 | 90109-08368 | BOLT | 1 | |

2GV110-7300

E4

FIG. 31 STEERING HANDLE. CABLE

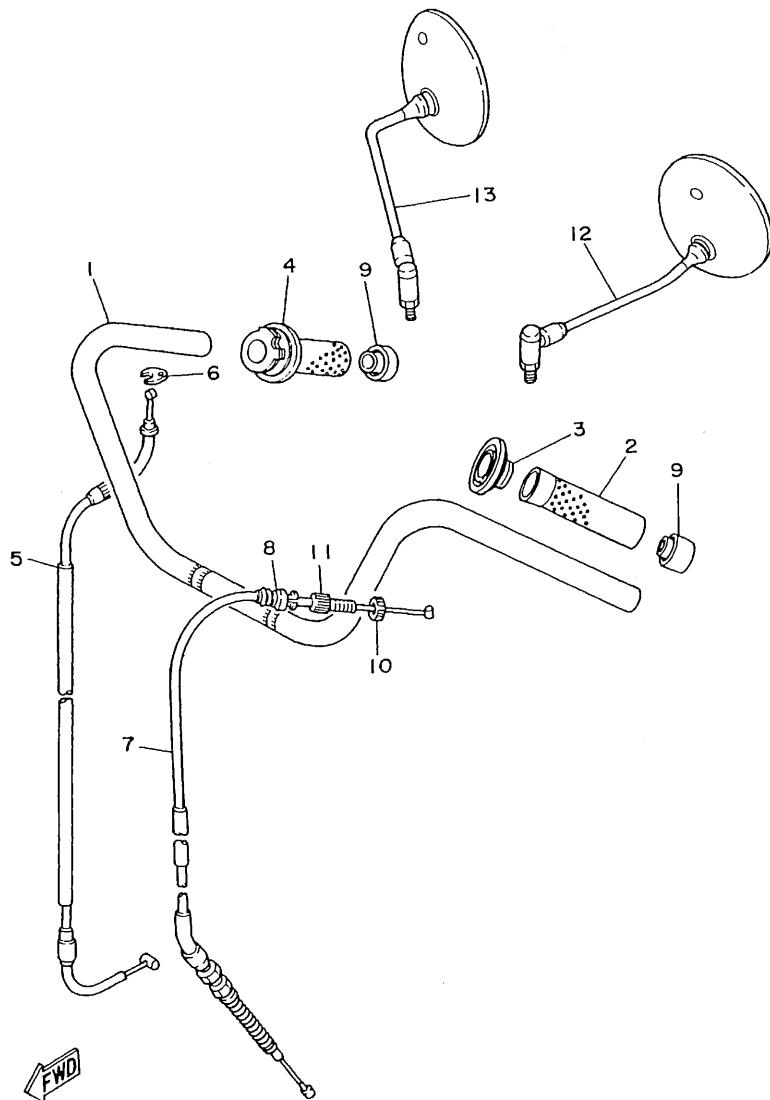

| REF. NO. | PART NO. | DESCRIPTION | Q'TY | REMARKS |
|----------|--------------|--------------------------|------|---------|
| 1 | 2GV-26111-10 | HANDLEBAR | 1 | |
| 2 | 3JB-26241-00 | GRIP (LEFT) | 1 | |
| 3 | 3JB-26273-00 | ROTOR | 1 | |
| 4 | 3JB-26240-00 | GRIP ASSY | 1 | |
| 5 | 2NU-26311-00 | CABLE, throttle 1 | 1 | |
| 6 | 5HO-26393-00 | HOLDER | 1 | |
| 7 | 55U-26335-01 | CABLE, clutch | 1 | |
| 8 | 1E6-26342-00 | BOOT, cable | 1 | |
| 9 | 3JB-2628J-00 | CAP, grip | 2 | |
| 10 | 90179-08148 | NUT | 1 | |
| 11 | 90123-08046 | BOLT | 1 | |
| 12 | 1J7-26290-F0 | BACK MIRROR ASSY (LEFT) | 1 | |
| 13 | 1J7-26290-G0 | BACK MIRROR AASY (RIGHT) | 1 | |



3BT8332-0310

E5

FIG. 32 FRONT MASTER CYLINDER

| REF. NO. | PART NO. | DESCRIPTION | Q'TY | REMARKS |
|----------|--------------|--------------------------|------|---------|
| 1 | 4H7-25850-02 | MASTER CYLINDER ASSY | 1 | |
| 2 | 4H7-W0041-00 | .CYLINDER KIT, master | 1 | |
| 3 | 4L0-25854-00 | .DIAPHRAGM, reservoir | 1 | |
| 4 | 4H7-25852-00 | .CAP, reservoir | 1 | |
| 5 | 98706-04010 | .SCREW, flat head | 2 | |
| 6 | 4L0-25867-00 | BRACKET, master cylinder | 1 | |
| 7 | 4L0-25862-00 | BOOT, master cylinder | 1 | |
| 8 | 2GV-25872-01 | HOSE, brake 1 | 1 | |
| 9 | 90401-10096 | BOLT, union | 2 | |
| 10 | 90201-10118 | WASHER, plate | 4 | |
| 11 | 97016-06025 | BOLT | 2 | |
| 12 | 92906-06100 | WASHER, spring | 2 | |

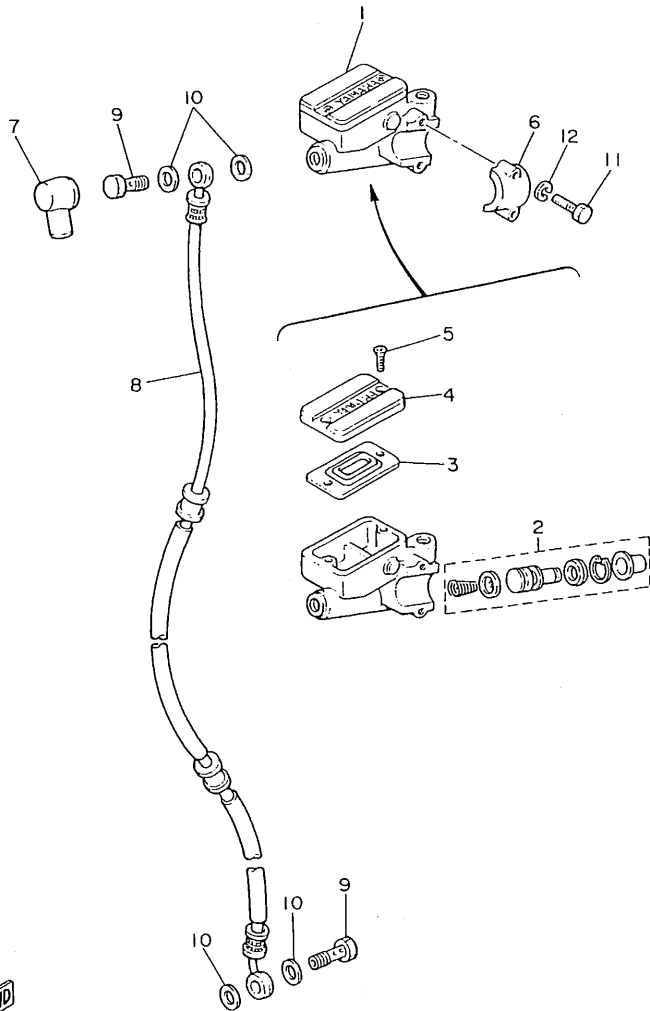

FWD

2YL351-8320

E6

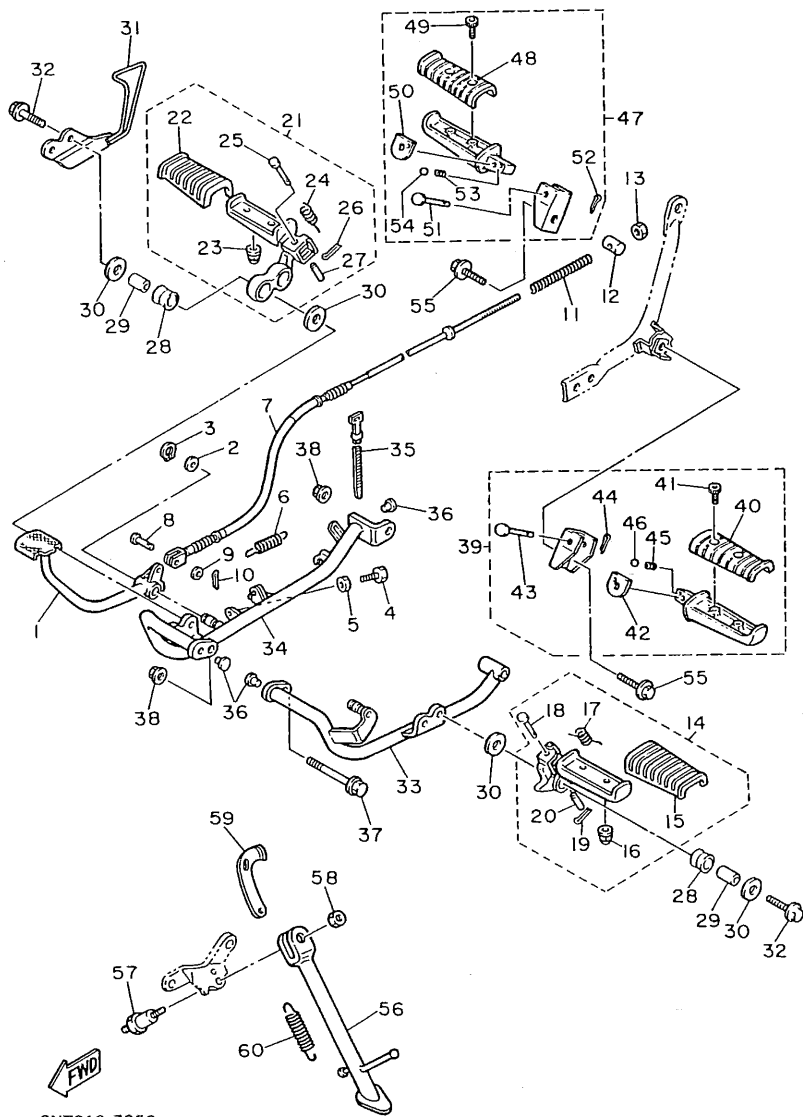

2NT010-7350

FIG. 33 STAND. FOOTREST

| REF. NO. | PART NO. | DESCRIPTION | Q'TY | REMARKS |
|----------|-----------------|-----------------------------|------|---------------|
| 1 | 2GV-27211-00-93 | PEDAL, brake | 1 | CHROME PLATED |
| 2 | 90201-152L1 | WASHER, plate | 1 | |
| 3 | 99009-15400 | CIRCLIP | 1 | |
| 4 | 90101-06288 | BOLT | 1 | |
| 5 | 95303-06600 | NUT | 1 | |
| 6 | 90506-20380 | SPRING, tension | 1 | |
| 7 | 2GV-26351-00 | CABLE, brake | 1 | |
| 8 | 91701-06022 | PIN, clevis | 1 | |
| 9 | 92901-06200 | WASHER, plain | 1 | |
| 10 | 91401-20015 | PIN, cotter | 1 | |
| 11 | 90501-10245 | SPRING, compression | 1 | |
| 12 | 90249-12008 | PIN | 1 | |
| 13 | 90179-06176 | NUT | 1 | |
| 14 | 1RM-27410-00-93 | FRONT FOOTREST ASSY (LEFT) | 1 | CHROME PLATED |
| 15 | 1NH-27413-00 | .COVER, footrest | 1 | |
| 16 | 90176-06058 | .NUT, crown | 2 | |
| 17 | 90508-18696 | .SPRING, torsion | 1 | |
| 18 | 91701-08038 | .PIN, clevis | 1 | |
| 19 | 91401-25015 | .PIN, cotter | 1 | |
| 20 | 90387-087K5 | .COLLAR | 1 | |
| 21 | 1RM-27420-00-93 | FRONT FOOTREST ASSY (RIGHT) | 1 | CHROME PLATED |
| 22 | 1NH-27413-00 | .COVER, footrest | 1 | |
| 23 | 90176-06058 | .NUT, crown | 2 | |
| 24 | 90508-18696 | .SPRING, torsion | 1 | |
| 25 | 91701-08038 | .PIN, clevis | 1 | |
| 26 | 91401-25015 | .PIN, cotter | 1 | |
| 27 | 90387-087K5 | .COLLAR | 1 | |
| 28 | 4X7-27414-00 | DAMPER, footrest | 4 | |

E7

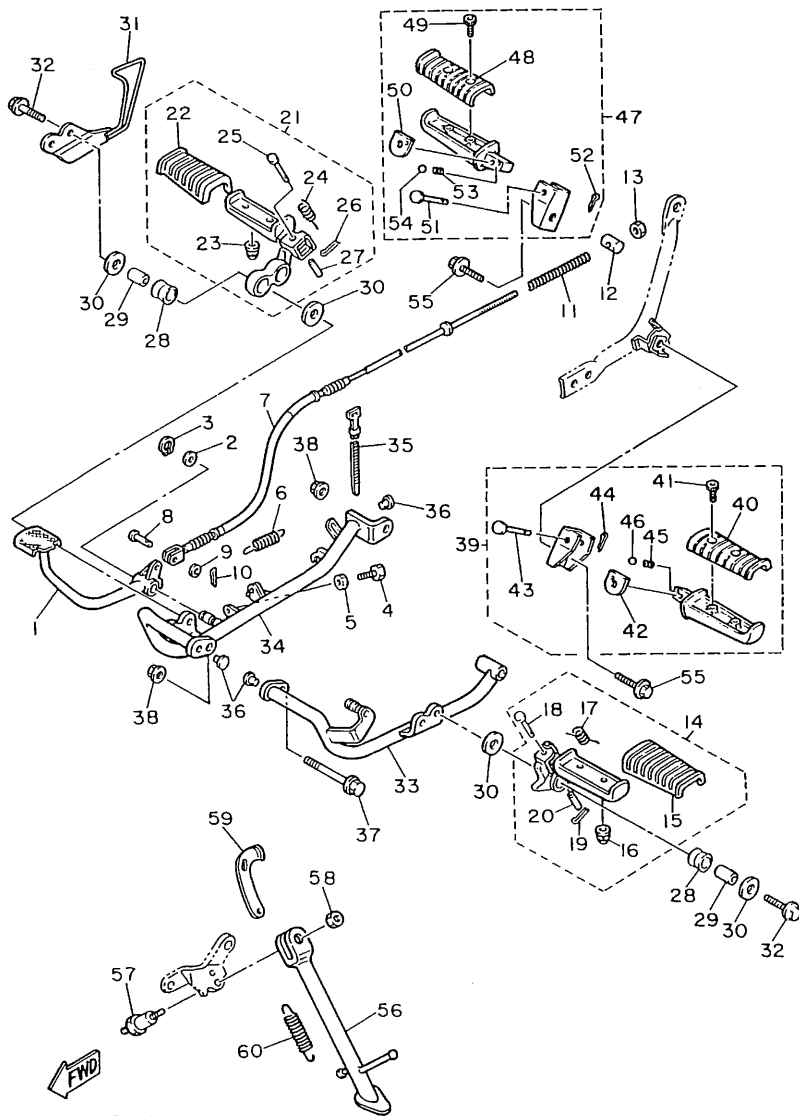

2NT010-7350

FIG. 33 STAND. FOOTREST

| REF. NO. | PART NO. | DESCRIPTION | Q'TY | REMARKS |
|----------|-----------------|-----------------------|------|---------|
| 29 | 90387-107A7 | COLLAR | 4 | |
| 30 | 90201-100A1 | WASHER, plate | 6 | |
| 31 | 2GV-27491-00 | PROTECTOR | 1 | |
| 32 | 90109-101A3 | BOLT | 4 | |
| 33 | 2GV-27471-00 | BAR, footrest 1 | 1 | |
| 34 | 2GV-27472-00 | BAR, footrest 2 | 1 | |
| 35 | 90465-13169 | CLAMP | 1 | |
| 36 | 90338-09161 | PLUG | 3 | |
| 37 | 90105-10312 | BOLT, washer based | 1 | |
| 38 | 95701-10500 | NUT, flange | 2 | |
| 39 | 2NT-27430-00 | REAR FOOTREST ASSY 1 | 1 | |
| 40 | 1NH-27433-00 | .COVER, rear footrest | 1 | |
| 41 | 92013-06012 | .BOLT | 2 | |
| 42 | 2NT-27437-00 | .WASHER, special | 1 | |
| 43 | 91701-06032 | .PIN, clevis | 1 | |
| 44 | 91401-20015 | .PIN, cotter | 1 | |
| 45 | 90501-12743 | .SPRING, compression | 1 | |
| 46 | 93501-04011 | .BALL | 1 | |
| 47 | 2NT-27440-00 | REAR FOOTREST ASSY 2 | 1 | |
| 48 | 1NH-27433-00 | .COVER, rear footrest | 1 | |
| 49 | 92013-06012 | .BOLT | 2 | |
| 50 | 2NT-27437-00 | .WASHER, special | 1 | |
| 51 | 91701-06032 | .PIN, clevis | 1 | |
| 52 | 91401-20015 | .PIN, cotter | 1 | |
| 53 | 90501-12743 | .SPRING, compression | 1 | |
| 54 | 93501-04011 | .BALL | 1 | |
| 55 | 95811-10016 | BOLT, flange | 2 | |
| 56 | 2GV-27311-00-R4 | STAND, side | 1 | BLACK |

E8

FIG. 33 STAND. FOOTREST

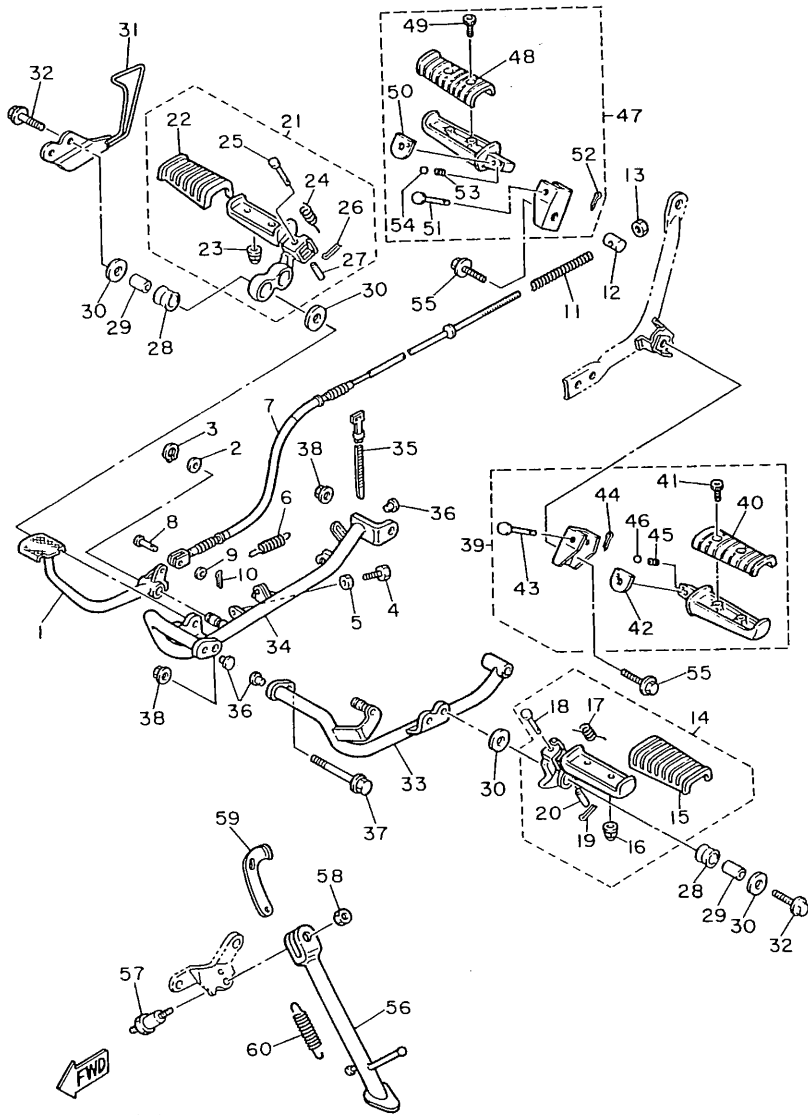

2NT010-7350

| REF. NO. | PART NO. | DESCRIPTION | Q'TY | REMARKS |
|----------|--------------|-------------------|------|---------|
| 57 | 90109-10474 | BOLT | 1 | |
| 58 | 90185-10037 | NUT, self-locking | 1 | |
| 59 | 5H0-27315-00 | LINK, side stand | 1 | |
| 60 | 90506-29266 | SPRING, tension | 1 | |

FIG. 34 GENERATOR

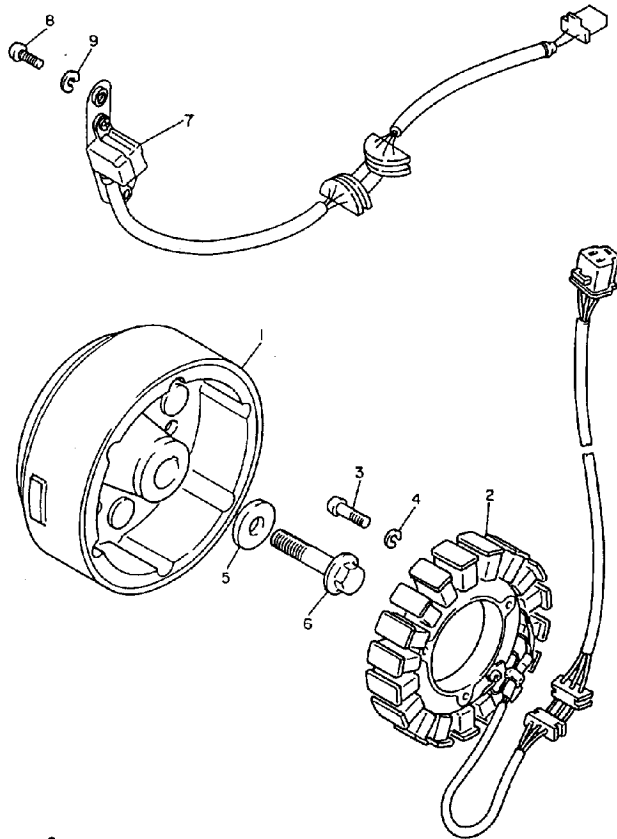

| REF. NO. | PART NO. | DESCRIPTION | Q'TY | REMARKS |
|----------|--------------|--------------------|------|---------|
| 1 | 3BT-81450-00 | ROTOR ASSY | 1 | |
| 2 | 2GV-81410-20 | STATOR ASSY | 1 | |
| 3 | 98501-06025 | SCREW, pan head | 3 | |
| 4 | 92990-06100 | WASHER, spring | 3 | |
| 5 | 90201-107K6 | WASHER, plate | 1 | |
| 6 | 90105-10152 | BOLT, washer based | 1 | |
| 7 | 3BT-81670-00 | PICK-UP ASSY | 1 | |
| 8 | 98501-06020 | SCREW, pan head | 3 | |
| 9 | 92990-06100 | WASHER, spring | 3 | |

END

3JC6100-5350

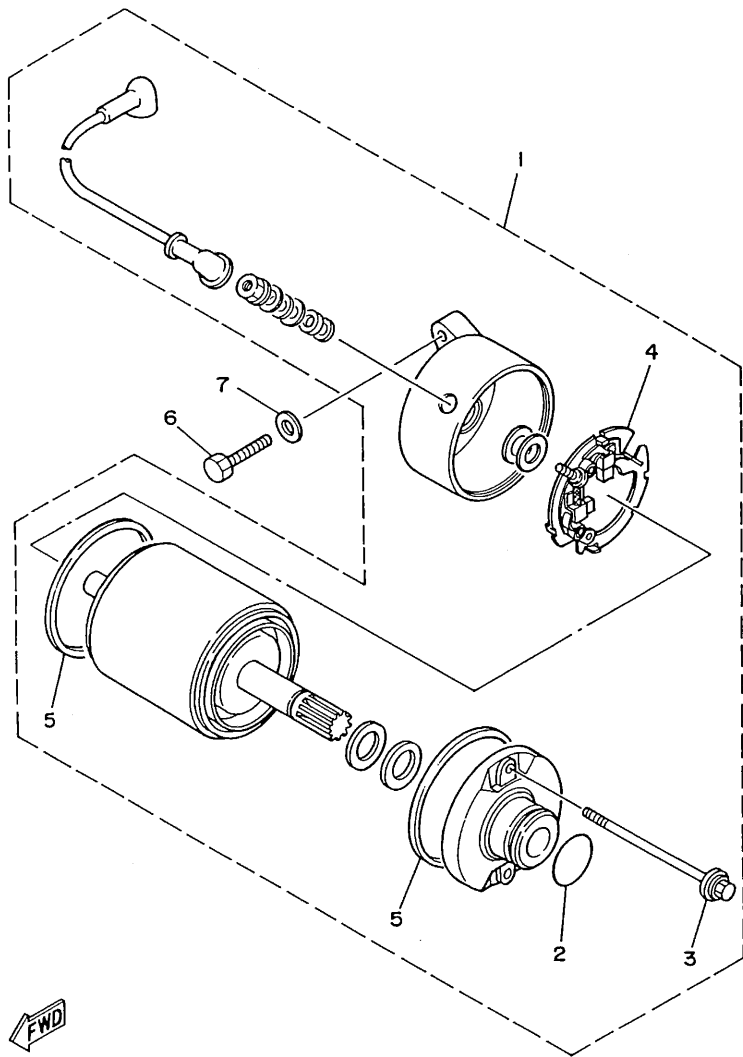

FIG. 35 STARTING MOTOR

| REF. NO. | PART NO. | DESCRIPTION | Q'TY | REMARKS |
|----------|--------------|---------------------|------|---------|
| 1 | 3JB-81800-00 | STARTING MOTOR ASSY | 1 | |
| 2 | 26H-81847-00 | .O-RING | 1 | |
| 3 | 3HE-81826-00 | .BOLT | 2 | |
| 4 | 3KS-81840-00 | .BRUSH HOLDER ASSY | 1 | |
| 5 | 11H-81844-00 | .GASKET | 2 | |
| 6 | 97021-06025 | BOLT | 2 | |
| 7 | 92901-06600 | WASHER, plate | 2 | |



3JB1010-9370

E11

FIG. 36 FLASHER LIGHT

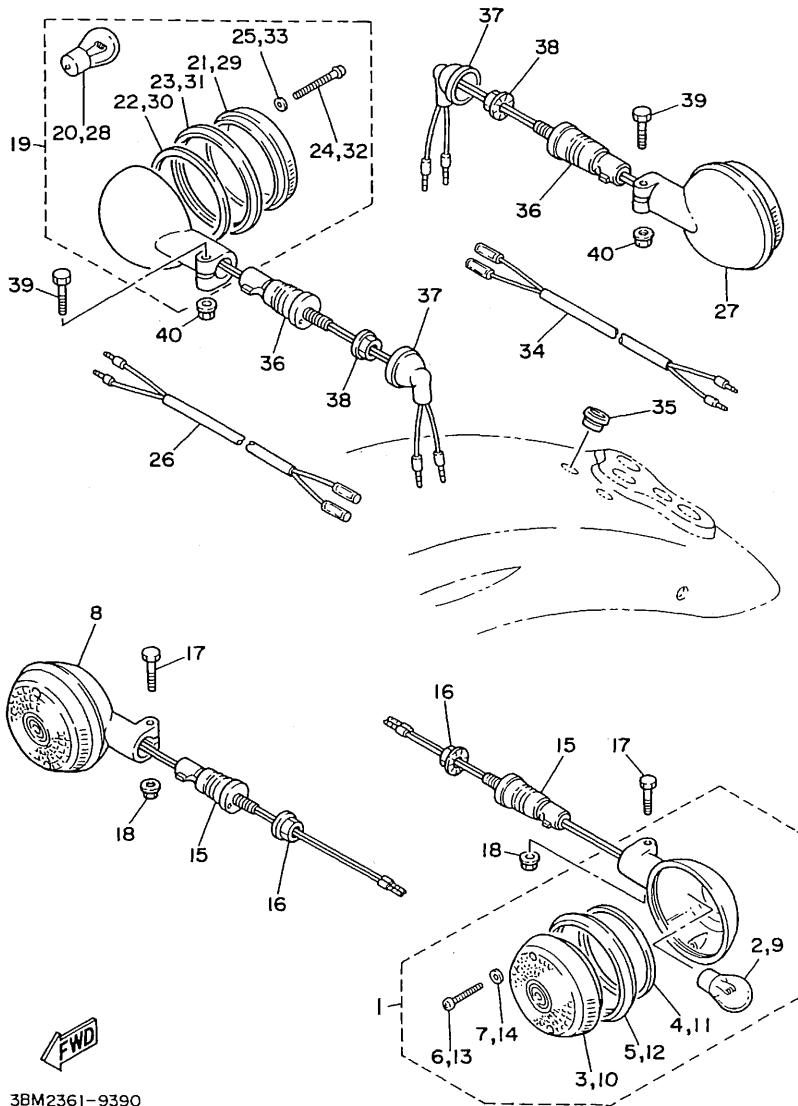

| REF. NO. | PART NO. | DESCRIPTION | Q'TY | REMARKS |
|----------|--------------|----------------------------|------|---------|
| 1 | 3LS-83310-00 | FRONT FLASHER LIGHT ASSY 1 | 1 | |
| 2 | 1KT-83311-00 | .BULB (12V-21W) | 1 | |
| 3 | 42X-83312-00 | .LENS, flasher | 1 | |
| 4 | 42X-83313-00 | .GASKET, flasher lens | 1 | |
| 5 | 42X-83363-00 | .LENS, rim | 1 | |
| 6 | 341-83333-70 | .SCREW, lens fitting | 2 | |
| 7 | 42X-83359-00 | .WASHER, special | 2 | |
| 8 | 3LS-83320-00 | FRONT FLASHER LIGHT ASSY 2 | 1 | |
| 9 | 1KT-83311-00 | .BULB (12V-21W) | 1 | |
| 10 | 42X-83312-00 | .LENS, flasher | 1 | |
| 11 | 42X-83313-00 | .GASKET, flasher lens | 1 | |
| 12 | 42X-83363-00 | .LENS, rim | 1 | |
| 13 | 341-83333-70 | .SCREW, lens fitting | 2 | |
| 14 | 42X-83359-00 | .WASHER, special | 2 | |
| 15 | 1AA-83318-00 | STAY, flasher 1 | 2 | |
| 16 | 95303-12600 | NUT | 2 | |
| 17 | 97003-06030 | BOLT | 2 | |
| 18 | 95701-06500 | NUT, flange | 2 | |
| 19 | 3BM-83330-10 | REAR FLASHER LIGHT ASSY 1 | 1 | |
| 20 | 1KT-83311-00 | .BULB (12V-21W) | 1 | |
| 21 | 2AE-83312-00 | .LENS, flasher | 1 | |
| 22 | 42X-83313-00 | .GASKET, flasher lens | 1 | |
| 23 | 42X-83363-00 | .LENS, rim | 1 | |
| 24 | 341-83333-70 | .SCREW, lens fitting | 2 | |
| 25 | 42X-83359-00 | .WASHER, special | 2 | |
| 26 | 3BM-82509-00 | WIRE, sub lead | 1 | |
| 27 | 3BM-83340-10 | REAR FLASHER LIGHT ASSY 2 | 1 | |
| 28 | 1KT-83311-00 | .BULB (12V-21W) | 1 | |



3BM2361-9390

E12

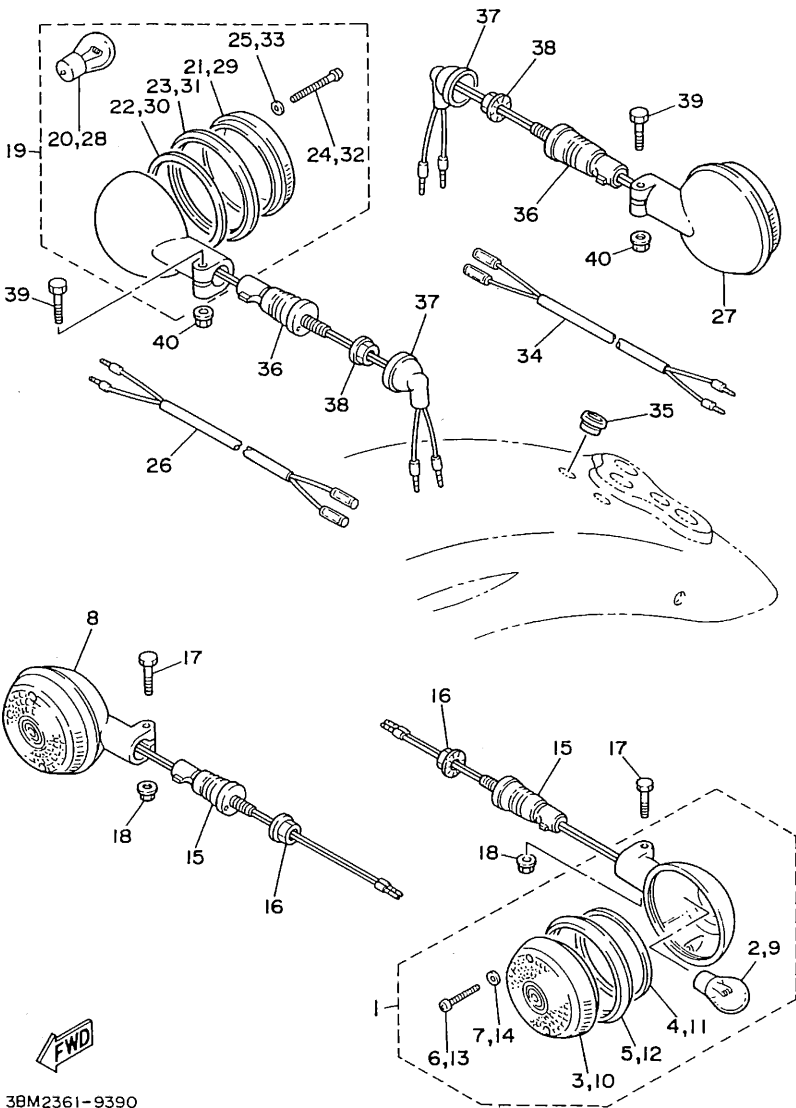

38M2361-9390

FIG. 36 FLASHER LIGHT

| REF. NO. | PART NO. | DESCRIPTION | Q'TY | REMARKS |
|----------|--------------|-----------------------|------|---------|
| 29 | 2AE-83312-00 | .LENS, flasher | 1 | |
| 30 | 42X-83313-00 | .GASKET, flasher lens | 1 | |
| 31 | 42X-83363-00 | .LENS, rim | 1 | |
| 32 | 341-83333-70 | .SCREW, lens fitting | 2 | |
| 33 | 42X-83359-00 | .WASHER, special | 2 | |
| 34 | 38M-82509-10 | WIRE, sub lead | 1 | |
| 35 | 90480-12013 | GROMMET | 2 | |
| 36 | 1AA-83318-00 | STAY, flasher l | 2 | |
| 37 | 18G-83365-00 | CAP | 2 | |
| 38 | 95302-12600 | NUT | 2 | |
| 39 | 97003-06030 | BOLT | 2 | |
| 40 | 95701-06500 | NUT, flange | 2 | |

E13

FIG. 37 METER

| REF. NO. | PART NO. | DESCRIPTION | Q'TY | REMARKS |
|----------|--------------|------------------------|------|---------|
| 1 | 1FK-83507-00 | COVER, speedometer | 1 | |
| 2 | 2GV-83519-00 | BRACKET, meter | 1 | |
| 3 | 2JV-8351A-F0 | METER ASSY | 1 | |
| 4 | 12R-83513-00 | DAMPER | 2 | |
| 5 | 90201-05031 | WASHER, plate | 2 | |
| 6 | 95303-05600 | NUT | 2 | |
| 7 | 90164-04009 | SCREW, tapping | 1 | |
| 8 | 2GV-83509-00 | SOCKET CORD ASSY | 1 | |
| 9 | 42X-83517-00 | BULB (12V-3W) | 1 | |
| 10 | 34L-83550-01 | SPEEDOMETER CABLE ASSY | 1 | |
| 11 | 2UJ-83530-00 | PILOT LIGHT ASSY | 1 | |
| 12 | 42X-83517-00 | .BULB (12V-3W) | 2 | |
| 13 | 2GV-83517-00 | .BULB, (12V-1.7W) | 1 | |
| 14 | 90164-03010 | .SCREW, tapping | 1 | |
| 15 | 98511-04025 | SCREW, pan head | 2 | |

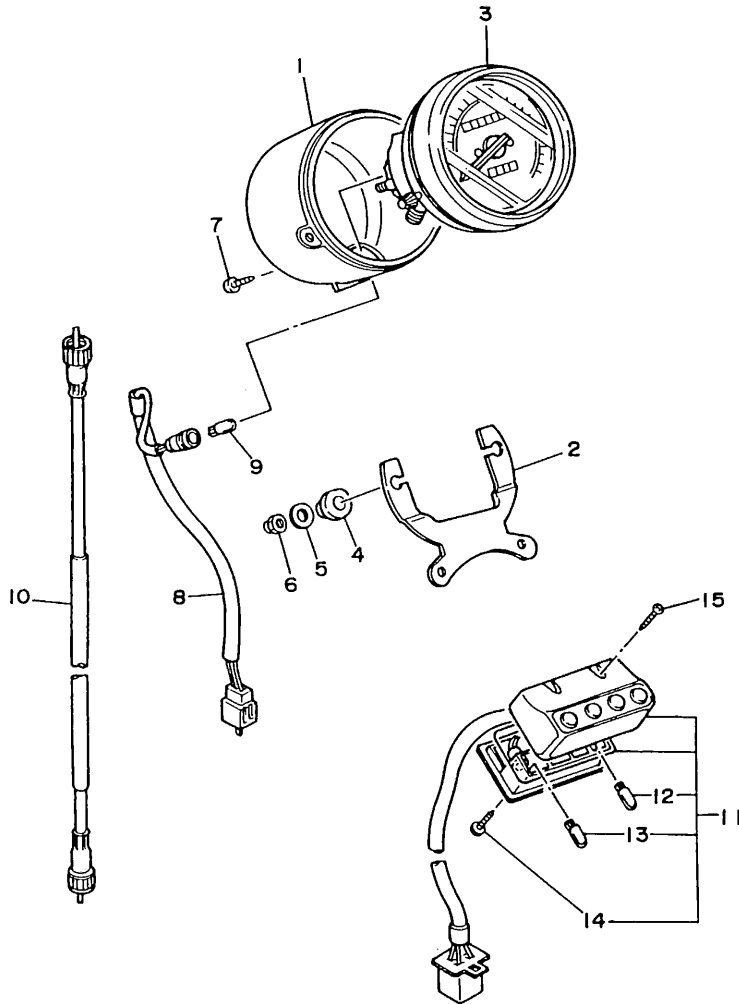

3BM4361-0370

E14

FIG. 38 HEADLIGHT

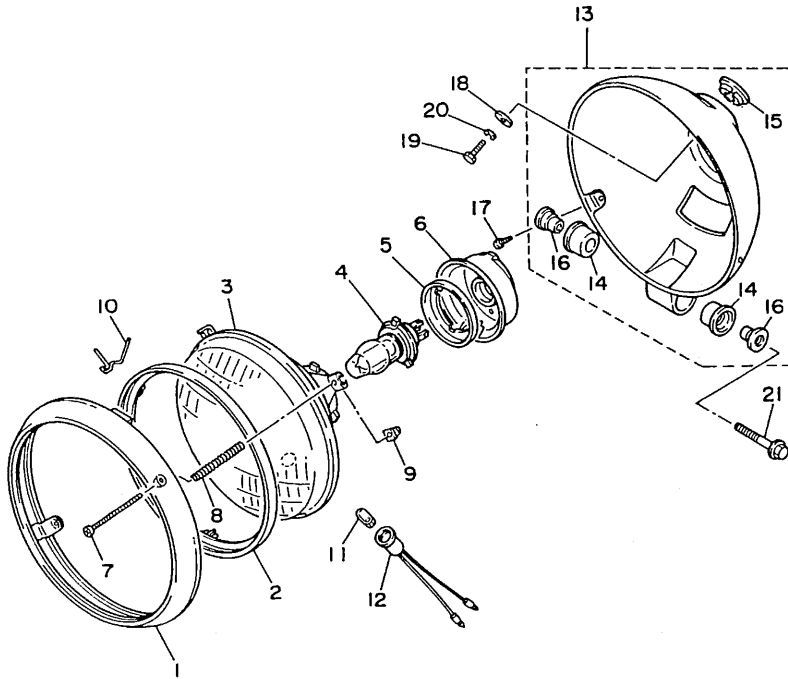

| REF. NO. | PART NO. | DESCRIPTION | Q'TY | REMARKS |
|----------|--------------|-----------------------|------|----------------|
| 1 | 42X-84315-01 | RIM, headlight | 1 | |
| 2 | 5Y3-84395-00 | RING, retaining | 1 | |
| 3 | 2AE-84320-60 | LENS ASSY | 1 | |
| 4 | * | BULB (12V-60/55W) | 1 | LM HALOGEN |
| 5 | 2F9-84375-00 | FITTING PLATE, bulb | 1 | |
| 6 | 2F9-84397-01 | COVER, socket | 1 | |
| 7 | 20X-84331-00 | SCREW, rim adjusting | 2 | |
| 8 | 1A0-84332-60 | SPRING, screw | 2 | |
| 9 | 198-84334-60 | NUT, adjusting | 2 | |
| 10 | 42X-84124-60 | SPRING, set | 1 | |
| 11 | 4E2-84347-00 | BULB (12V-4W) | 1 | |
| 12 | 34L-84346-00 | SOCKET, pilot light | 1 | |
| 13 | 42X-84330-01 | BODY ASSY | 1 | EMPRESS MAROON |
| 14 | 42X-84345-00 | .DAMPER, headlight | 2 | |
| 15 | 42X-84366-00 | .DAMPER, headlight 1 | 1 | |
| 16 | 42X-84338-00 | .COLLAR, body fitting | 2 | |
| 17 | 90157-05084 | SCREW, pan head | 2 | |
| 18 | 90201-061H3 | WASHER, plate | 1 | |
| 19 | 97313-06016 | BOLT | 1 | |
| 20 | 92990-06100 | WASHER, spring | 1 | |
| 21 | 95021-08040 | BOLT, flange | 1 | |



3BT3300-9400

E15

FIG. 39 TAILLIGHT

| REF. NO. | PART NO. | DESCRIPTION | Q'TY | REMARKS |
|----------|--------------|------------------------------|------|---------|
| 1 | 2YL-84700-E0 | TAILLIGHT ASSY | 1 | |
| 2 | 31L-84714-00 | .BULB, taillight (12V-21/5W) | 2 | |
| 3 | 2AE-84721-00 | .LENS, taillight | 1 | |
| 4 | 42X-84723-01 | .GASKET, tail lens | 1 | |
| 5 | 1RM-84704-00 | .GASKET, taillight | 1 | |
| 6 | 97701-40525 | .SCREW, tapping | 2 | |
| 7 | 2GV-84717-00 | .CORD, taillight | 1 | |
| 8 | 90119-06097 | BOLT, with washer | 3 | |
| 9 | 90387-06026 | COLLAR | 3 | |
| 10 | 90480-14229 | GROMMET | 3 | |
| 11 | 90480-16112 | GROMMET | 1 | |
| 12 | 90480-15061 | GROMMET | 2 | |
| 13 | 2YL-84751-00 | BRACKET, license | 1 | |
| 14 | 97001-06018 | BOLT | 2 | |
| 15 | 92990-06100 | WASHER, spring | 2 | |
| 16 | 92901-06600 | WASHER, plate | 2 | |
| 17 | 92990-06200 | WASHER, plain | 2 | |
| 18 | 95303-06600 | NUT | 2 | |

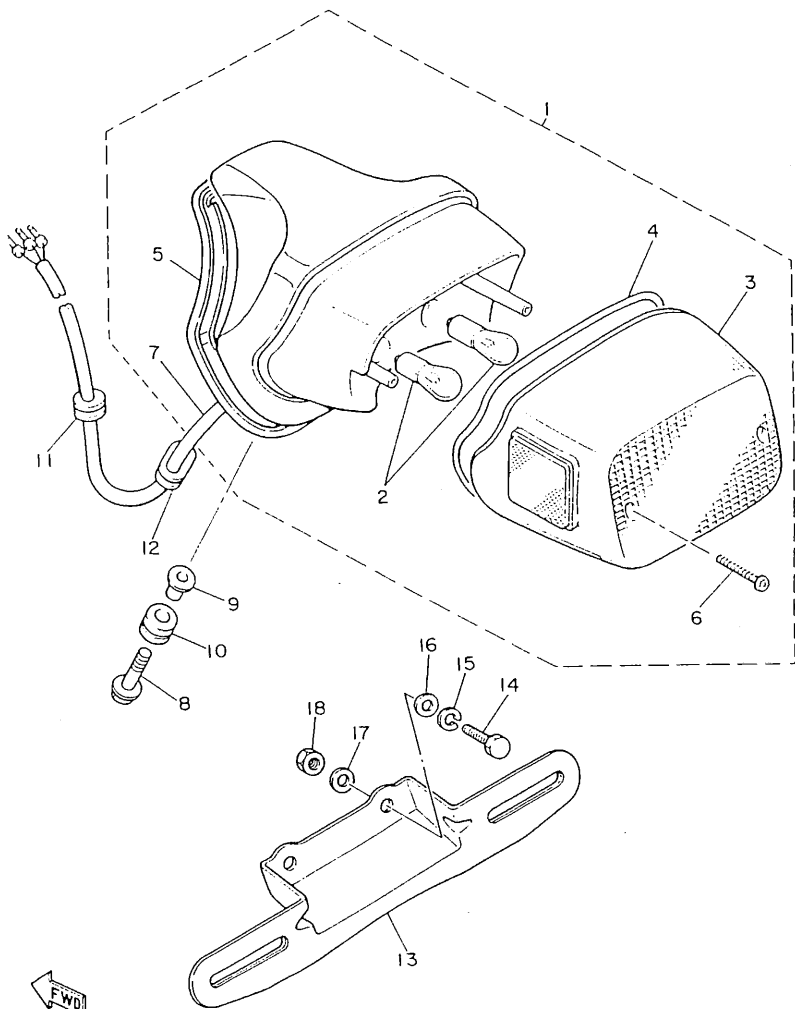

3BM1361-8390

FIG. 40 HANDLE SWITCH. LEVER

| REF. NO. | PART NO. | DESCRIPTION | Q'TY | REMARKS |
|----------|--------------|---------------------|------|---------|
| 1 | 10M-82911-00 | HOLDER, lever 1 | 1 | |
| 2 | 2GV-83912-00 | LEVER 1 | 1 | |
| 3 | 2GV-82917-00 | SWITCH | 1 | |
| 4 | 90109-06797 | BOLT | 1 | |
| 5 | 95616-06100 | NUT, u | 1 | |
| 6 | 93210-11368 | O-RING | 1 | |
| 7 | 97006-06022 | BOLT | 1 | |
| 8 | 92906-06100 | WASHER, spring | 1 | |
| 9 | 2W1-83922-00 | LEVER 2 | 1 | |
| 10 | 90149-06153 | SCREW | 1 | |
| 11 | 90170-06010 | NUT | 1 | |
| 12 | 90501-10312 | SPRING, compression | 1 | |
| 13 | 90109-06577 | BOLT | 1 | |
| 14 | 95601-06100 | NUT, u | 1 | |
| 15 | 2YL-83972-00 | SWITCH, handle 4 | 1 | |
| 16 | 98501-05035 | .SCREW, pan head | 2 | |
| 17 | 2NU-83972-10 | SWITCH, handle 4 | 1 | |
| 18 | 98506-05040 | .SCREW, pan head | 1 | |
| 19 | 98506-05045 | .SCREW, pan head | 1 | |
| 20 | 437-83936-01 | BAND, switch cord | 4 | |

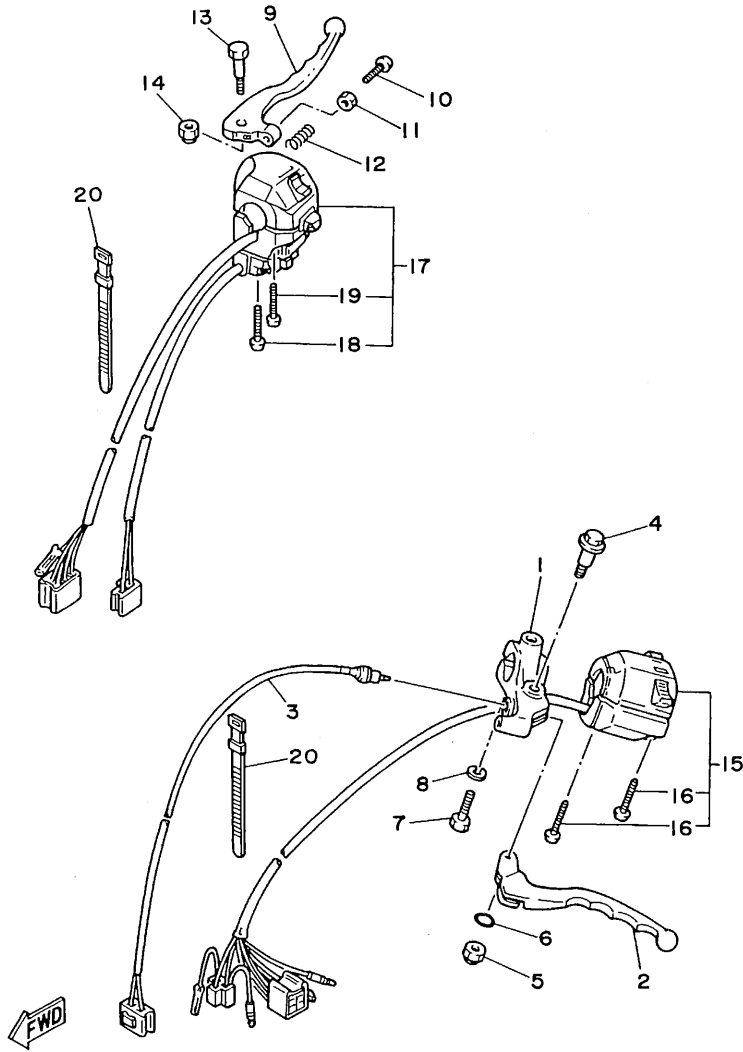

3BT3351-9430

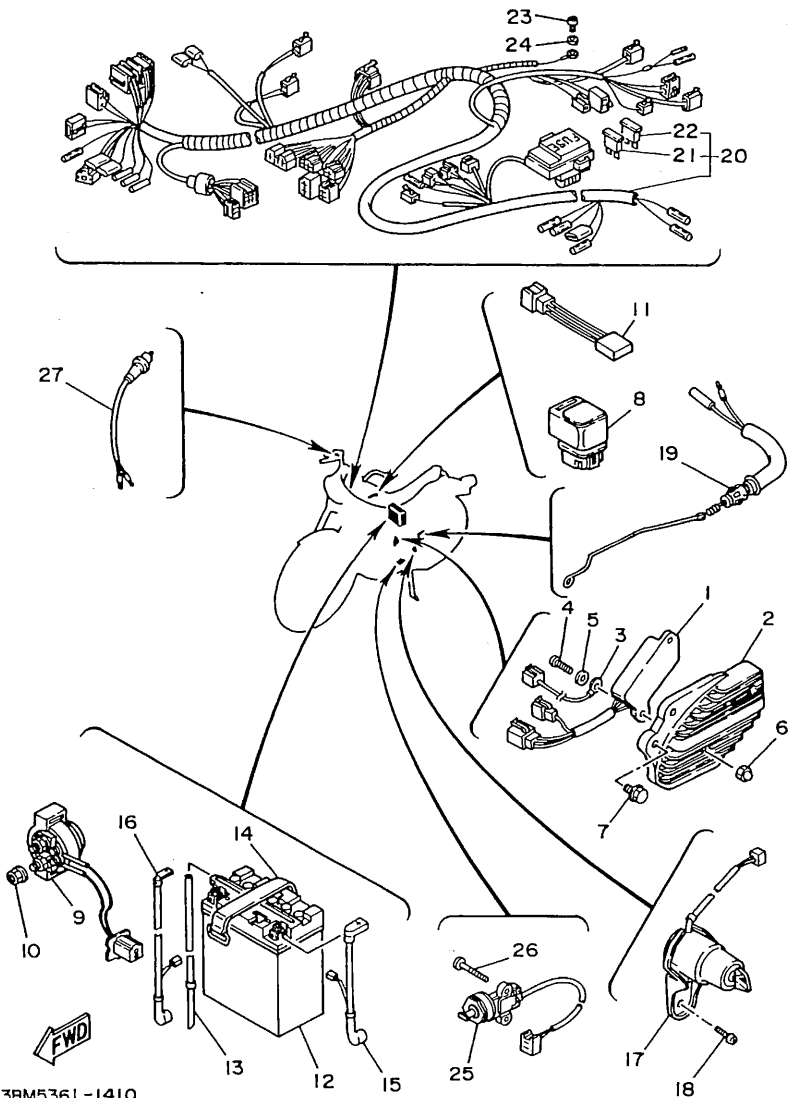

38M5361 -1410

FIG. 41 ELECTRICAL 1

| REF. NO. | PART NO. | DESCRIPTION | Q'TY | REMARKS |
|----------|--------------|----------------------------|------|---------|
| 1 | 42X-81960-A0 | RECTIFIER & REGULATOR ASSY | 1 | |
| 2 | 3JB-81975-00 | PLATE, rectifier fitting | 1 | |
| 3 | 3LR-83364-00 | WIRE, earth lead 2 | 1 | |
| 4 | 98502-06016 | SCREW, pan head | 2 | |
| 5 | 92990-06600 | WASHER, plate | 2 | |
| 6 | 95303-06800 | NUT, crown | 2 | |
| 7 | 95801-06012 | BOLT, flange | 2 | |
| 8 | 256-81950-01 | RELAY ASSY | 1 | |
| 9 | 3AY-81940-00 | STARTER RELAY ASSY | 1 | |
| 10 | 95701-06500 | NUT, flange | 2 | |
| 11 | 4H7-81980-M0 | RECTIFIER 2 | 1 | |
| 12 | 1VJ-82110-60 | BATTERY ASSY (GM12AZ-3A-2) | 1 | |
| 13 | 90445-08248 | HOSE | 1 | |
| 14 | 120-82131-00 | BAND, battery | 1 | |
| 15 | 2GV-82115-00 | WIRE, plus lead | 1 | |
| 16 | 2GV-82116-00 | WIRE, minus lead | 1 | |
| 17 | 3BM-82510-00 | MAIN SWITCH ASSY | 1 | |
| 18 | 92016-08025 | SCREW | 1 | |
| 19 | 2GV-82530-02 | STOP SWITCH ASSY | 1 | |
| 20 | 3BT-82590-10 | WIRE HARNESS ASSY | 1 | |
| 21 | 36Y-82151-00 | .FUSE (15A) | 4 | |
| 22 | 1AE-82151-00 | .FUSE (30A) | 2 | |
| 23 | 98501-06010 | SCREW, pan head | 1 | |
| 24 | 92990-06600 | WASHER, plate | 1 | |
| 25 | 3JB-82566-00 | SWITCH, side stand | 1 | |
| 26 | 90157-05079 | SCREW, pan head | 2 | |
| 27 | 1A0-83980-30 | FRONT STOP SWITCH ASSY | 1 | |

F4

FIG. 42 ELECTRICAL 2

| REF. NO. | PART NO. | DESCRIPTION | Q'TY | REMARKS |
|----------|--------------|---------------------|------|---------|
| 1 | 2GV-82310-21 | IGNITION COIL ASSY | 1 | |
| 2 | 98506-05016 | SCREW, pan head | 2 | |
| 3 | 92906-05100 | WASHER, spring | 2 | |
| 4 | 92906-05600 | WASHER, plate | 2 | |
| 5 | 2GV-82320-20 | IGNITION COIL ASSY | 1 | |
| 6 | 98506-05016 | SCREW, pan head | 2 | |
| 7 | 92906-05100 | WASHER, spring | 2 | |
| 8 | 92906-05600 | WASHER, plate | 2 | |
| 9 | 2GV-82370-00 | PLUG CAP ASSY | 2 | |
| 10 | 119-82540-00 | NEUTRAL SWITCH ASSY | 1 | |
| 11 | 93210-29196 | O-RING | 1 | |
| 12 | 98701-05012 | SCREW, flat head | 3 | |
| 13 | 1FK-82541-00 | WIRE, lead | 1 | |
| 14 | 3BT-82305-00 | IGNITOR UNIT ASSY | 1 | |
| 15 | 98501-06020 | SCREW, pan head | 2 | |
| 16 | 92990-06100 | WASHER, spring | 2 | |
| 17 | 92990-06600 | WASHER, plate | 2 | |
| 18 | 41R-83350-71 | FLASHER RELAY ASSY | 1 | |
| 19 | 33M-83371-30 | HORN | 1 | |
| 20 | 95826-06010 | BOLT, flange | 1 | |

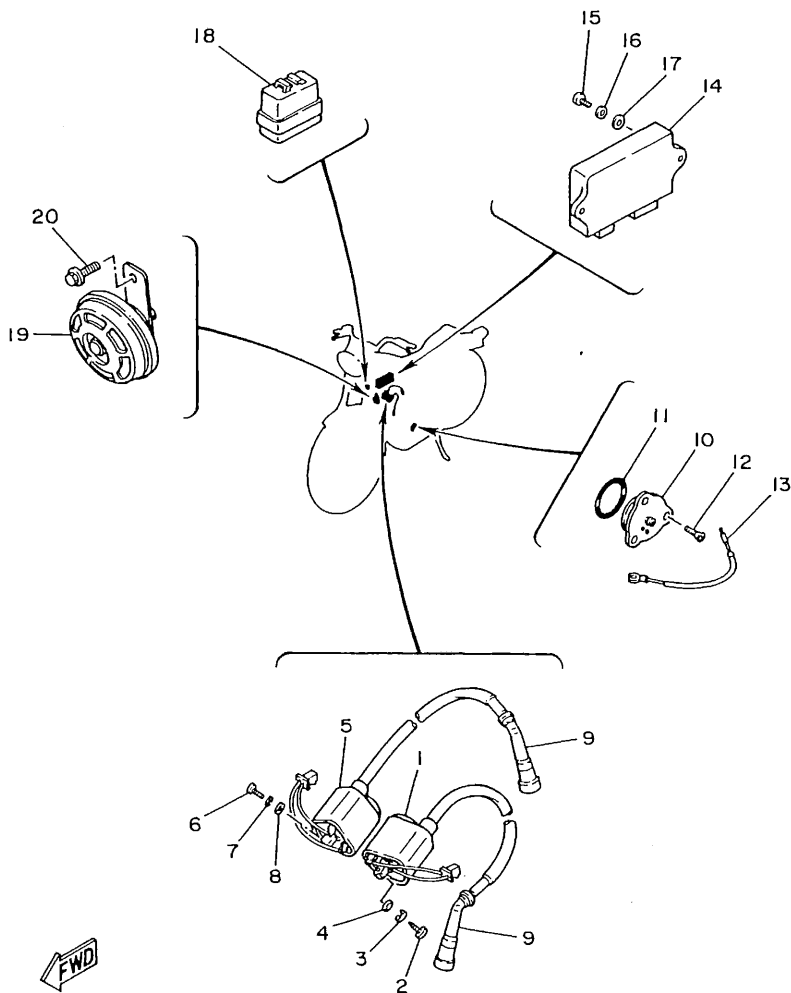

3BT8332-0420

F5

NUMERICAL INDEX

| PART NO. | GRID NO. | PART NO. | GRID NO. | PART NO. | GRID NO. | PART NO. | GRID NO. | PART NO. | GRID NO. | PART NO. | GRID NO. |
|-----------------|----------|-----------------|----------|--------------|----------|-----------------|----------|-----------------|----------|-----------------|----------|
| 4H7-W0041-00 | E- 6 | 22U-11650-00 | B- 5 | 22V-14147-00 | B-12 | 22U-14968-00 | B-11 | 11H-17251-00 | C- 8 | 2GV-2139R-00 | C-13 |
| 3JB-W0045-00 | E- 2 | 22U-11654-00 | B- 5 | 137-14153-00 | B-11 | 22V-14968-00 | B-11 | 22U-17402-00 | C- 8 | 3JB-2139R-00 | C-13 |
| 2GV-W0047-00 | E- 2 | 22U-11656-00 | B- 5 | 1FK-14190-15 | B-11 | 3JB-14985-00 | B-11 | 22U-17411-00 | C- 8 | 1AA-2143A-00 | C-13 |
| 51L-W0048-00 | E- 2 | 22U-11656-10 | B- 5 | 2L1-14191-00 | B-12 | 2GV-14987-00 | B-10 | 22U-17524-00 | C- 9 | 2GV-21458-00 | C-12 |
| 2GV-W0057-00 | E- 2 | 22U-11656-20 | B- 5 | 2GV-14197-00 | B-10 | 31H-14987-00 | B-12 | 22U-17527-00 | C- 9 | 4X7-21485-00 | C-12 |
| 4H7-W1752-10 | C- 9 | 22U-11656-30 | B- 5 | 3G2-14231-14 | B-11 | 341-14991-00 | B-12 | 3H5-17529-00 | C- 9 | 2GV-21510-00-HV | C-14 |
| 2GV-W2341-00-38 | D- 7 | 22U-12111-00 | B- 6 | 3G2-14231-27 | B-12 | 2GV-15100-00 | B-15 | 3JB-17531-00 | C- 9 | 2GV-21510-00-TH | C-14 |
| 3DR-W2536-00 | E- 3 | 22U-12113-00 | B- 6 | 3G2-14231-34 | B-11 | 22U-15123-00 | C- 2 | 3JB-17531-10 | C- 9 | 2GV-21510-00-9B | C-14 |
| 22U-Y1754-00 | C- 9 | 22U-12114-00 | B- 6 | 2GV-14412-00 | B-10 | 2GV-15316-00 | C- 3 | 3JB-17531-20 | C- 9 | 3AA-21578-21 | D- 7 |
| 3BR-Y2428-10-HV | D-11 | 3Y1-12116-00 | B- 6 | 2GV-14451-00 | B-10 | 2H7-15361-00 | C- 3 | 3JB-17531-30 | C- 9 | 2NT-21597-01 | C-14 |
| 3BR-Y2428-10-TH | D-11 | 3Y1-12117-01 | B- 6 | 52W-14452-00 | B-10 | 3F9-15362-00 | C- 3 | 3JB-17531-40 | C- 9 | 2NT-21598-00 | C-14 |
| 3BR-Y2428-10-9B | D-11 | 1J7-12118-00 | B- 6 | 22U-14469-00 | B-10 | 11H-15383-01 | B-15 | 3JB-17531-50 | C- 9 | 2GV-2160E-00 | C-14 |
| 2NT-1110M-00 | B- 3 | 1J7-12119-01 | B- 6 | 31A-14477-00 | D- 2 | 2NT-15411-01 | C- 3 | 1J7-17537-Y0-30 | D- 5 | 3BM-21610-10-HV | C-14 |
| 3BM-11101-00 | B- 2 | 22U-12121-01 | B- 6 | 2GV-14484-00 | B-13 | 2GV-15415-00 | C- 3 | 1J7-17537-Y0-40 | D- 5 | 3BM-21610-10-TH | C-14 |
| 3BM-11101-10 | B- 2 | 22U-12151-00 | B- 6 | 22U-14536-00 | B-11 | 2NT-15421-00 | C- 3 | 1J7-17537-Y0-50 | D- 5 | 3BM-21610-10-9B | C-14 |
| 22U-1111F-01 | B- 3 | 22U-12156-01 | B- 6 | 22U-14565-00 | B-11 | 22U-15441-01 | C- 2 | 1J7-17537-Y0-60 | D- 5 | 3BM-21621-00 | C-15 |
| 2GV-1111H-00 | B- 2 | 22U-12159-00 | B- 6 | 2GV-14603-00 | B-13 | 22U-15451-00 | C- 3 | 4H7-17537-00-20 | C- 9 | 2GV-21629-00-HV | C-14 |
| 2GV-11127-00 | B- 2 | 22U-12171-01 | B- 7 | 2GV-14613-00 | B-13 | 22U-15461-00 | C- 3 | 4H7-17537-00-30 | C- 9 | 2GV-21629-00-TH | C-14 |
| 4H7-11133-10 | B- 2 | 22U-12176-01 | B- 7 | 4H7-14613-00 | B-13 | 3BT-15484-00 | C- 3 | 4H7-17537-00-40 | C- 9 | 2GV-21629-00-9B | C-14 |
| | B- 2 | 22U-12181-01 | B- 7 | 2GV-14625-00 | B-13 | 22U-15512-00 | C- 5 | 22U-17553-00 | C- 9 | 2GV-2163A-00 | C-14 |
| 2GV-11142-00 | B- 2 | 11H-12210-01 | B- 7 | 2GV-14663-00 | B-13 | 22U-15517-00 | C- 5 | 22U-17556-00 | C- 9 | 2NT-2163E-00 | C-14 |
| 22U-11145-00 | B- 7 | 11H-12213-00 | B- 7 | 3BM-14703-01 | B-13 | 5H0-15521-00 | C- 5 | 2H7-17590-00 | D- 6 | 4G0-21639-00 | C-15 |
| 2GV-11152-00 | B- 2 | 22U-12231-00 | B- 7 | 42H-14714-00 | B-14 | 22U-15580-00 | C- 5 | 2GV-18110-00 | C-11 | 3BM-21640-00 | C-15 |
| 15A-11162-00 | B- 4 | 22U-12241-00 | B- 7 | 3BM-14808-00 | B-13 | 341-15583-05 | C- 5 | 2GV-18112-00 | C-11 | 3JB-21641-00 | C-15 |
| 22U-11165-00 | B- 2 | 22U-13300-00 | B- 8 | 1RV-14840-00 | B-13 | 22U-16111-01 | C- 6 | 132-18113-01 | C-11 | 2GV-2171E-00 | C-12 |
| 2GV-11166-00 | B- 2 | 22U-13324-00 | B- 8 | 42H-14857-00 | B-14 | 22U-16150-01 | C- 6 | 2GV-18115-00 | C-11 | 2GV-21711-00-HV | D- 2 |
| 2GV-11181-00 | B- 2 | 22U-13325-00 | B- 8 | 42H-14858-00 | B-14 | 22U-16154-00 | C- 6 | 22U-18120-00 | C-11 | 2GV-21711-00-TH | D- 2 |
| 2GV-11185-00 | B- 2 | 22U-13410-00 | B- 8 | 3BM-14867-00 | B-14 | 22U-16321-00 | C- 6 | 4G0-18127-00 | C-11 | 2GV-21711-00-9B | D- 2 |
| 2NT-11186-00 | B- 3 | 22U-13415-00 | B- 8 | 3BM-14871-02 | B-14 | 4X7-16324-00 | C- 6 | 11H-18140-00 | C-11 | 2GV-2172A-00 | D- 2 |
| 22U-11186-00 | B- 3 | 2GV-13417-00 | B- 8 | 3BM-14872-01 | B-14 | 4X7-16325-00 | C- 6 | 2H9-18154-00 | C-11 | 2GV-2172F-00 | D- 2 |
| 2NT-11187-00 | B- 3 | 4X7-13440-90 | B- 9 | 1TA-14881-00 | B-14 | 22U-16351-00 | C- 6 | 166-18185-00 | C-10 | 2GV-21721-00-HV | D- 2 |
| 22U-11187-00 | B- 3 | 2NT-13447-00 | B- 9 | 3BM-14882-00 | B-13 | 5Y1-16356-00 | C- 6 | 11H-18511-00 | C-10 | 2GV-21721-00-TH | D- 2 |
| 2GV-11196-00 | B- 3 | 11H-13455-00 | B- 8 | 3BM-14883-00 | B-13 | 22U-16357-00 | C- 7 | 11H-18512-00 | C-10 | 2GV-21721-00-9B | D- 2 |
| 214-11198-01 | B- 8 | | D- 6 | 3BM-14884-00 | B-14 | 30X-16358-00 | C- 6 | 11H-18513-00 | C-10 | 2GV-21731-00-93 | D- 2 |
| | D- 6 | 3BM-13542-00 | B-14 | 3BM-14885-00 | B-14 | 22U-16371-00 | C- 6 | 11H-18531-00 | C-10 | 2GV-2174E-00 | D- 2 |
| 2GV-11310-00 | B- 4 | 16G-13569-00 | B-10 | 22U-1490H-00 | B-11 | 22U-16380-00 | C- 6 | 22U-18535-00 | C-10 | 3JB-2176E-00 | D- 2 |
| 2GV-11320-00 | B- 4 | 2GV-13586-00 | B-10 | 3BM-1490J-00 | B-11 | 4X7-16383-01 | C- 6 | 22U-18540-00 | C-10 | 3BT-21781-00 | D- 2 |
| 2GV-11351-00 | B- 4 | 2GV-13596-00 | B-10 | 3BM-1490J-00 | B-11 | 4X7-16384-00 | C- 6 | 278-18542-00 | C-10 | 3BT-21781-10 | D- 2 |
| 22U-11411-00 | B- 5 | 1HX-13907-00 | D-13 | 22U-1490K-00 | B-12 | 4X7-16385-00 | C- 6 | 278-18566-00 | C-10 | 3BT-21781-20 | D- 2 |
| 22U-11416-80 | B-15 | 11H-1410A-00 | B-11 | 2GV-1490L-00 | B-12 | 11H-17121-00 | C- 8 | 3JB-21105-00-33 | C-12 | 2GV-22110-00-35 | D- 4 |
| 2GV-11416-90 | B-15 | 22U-14103-00 | B-12 | 3BM-14900-10 | B-11 | 22U-17131-00 | C- 8 | 3JC-21110-00-33 | C-12 | 4X7-22124-00 | D- 4 |
| 2GV-11670-00 | B- 5 | 12R-14105-00 | B-12 | 3BM-14901-10 | B-11 | 22U-17141-00 | C- 8 | 2GV-21171-00 | D- 2 | 4X7-22129-00 | D- 4 |
| 2GV-11610-20 | B- 5 | 2RJ-14118-00 | B-12 | 3BM-14902-10 | B-11 | 11H-17151-01 | C- 8 | 26H-21308-00 | C-14 | 4X7-22141-00 | D- 4 |
| 2GV-11610-40 | B- 5 | 2JU-14146-00 | B-12 | 1FK-14933-00 | B-11 | 22U-17211-00 | C- 8 | 22U-21315-00 | C-12 | 22U-22189-00 | D- 4 |
| 2GV-11631-00 | B- 5 | 2JU-14141-90 | B-11 | 41R-14940-00 | B-11 | 4A0-17216-00-10 | C- 5 | 22U-21316-00 | C-12 | 2YL-22210-00 | D- 4 |
| 22U-11633-01 | B- 5 | 4G0-14142-35-A0 | B-11 | 22U-14952-00 | B-12 | 22U-17221-00 | C- 8 | 2GV-21317-00 | C-12 | 2GV-22216-00 | D- 4 |
| 2GV-11636-00 | B- 5 | 214-14147-00 | B-12 | 26H-14952-00 | B-12 | 22U-17231-00 | C- 8 | 2GV-21359-00 | C-13 | 2YL-22220-00 | D- 4 |
| 2GV-11638-00 | B- 5 | 22U-14147-00 | B-11 | 341-14954-00 | B-12 | 22U-17241-00 | C- 8 | 2GV-2136L-00 | B-14 | 2GV-22226-00 | D- 4 |

NUMERICAL INDEX

| PART NO. | GRID NO. | PART NO. | GRID NO. | PART NO. | GRID NO. | PART NO. | GRID NO. | PART NO. | GRID NO. | PART NO. | GRID NO. |
|-----------------|----------|-----------------|----------|-----------------|----------|-----------------|----------|--------------|----------|--------------|----------|
| 2GV-22226-00 | D- 4 | 3DM-23484-00 | D- 8 | 1FK-25190-00 | D-15 | 2GV-27311-00-R4 | E- 8 | 25G-81950-01 | F- 4 | 42X-83359-00 | E-12 |
| 2GV-22253-00 | D- 4 | 3JB-24110-01-33 | D-11 | 2GV-25304-00 | E- 3 | 5HO-27315-00 | E- 9 | 42X-81960-A0 | F- 4 | | E-12 |
| 5MO-22253-00 | D- 4 | 3JB-24135-00 | D-11 | 2GV-25311-00-35 | E- 3 | 1RM-27410-00-93 | E- 7 | 3JB-81975-00 | F- 4 | | E-13 |
| 2NT-23102-00 | D- 9 | 2GV-24181-00 | D-11 | 146-25315-00 | D-15 | 1NH-27413-00 | E- 7 | 4H7-81980-M0 | F- 4 | 42X-83363-00 | E-12 |
| 2NT-23103-00 | D- 9 | 1FK-24182-00 | D-11 | 2GV-25317-00 | E- 3 | | E- 7 | 1VJ-82110-60 | F- 4 | | E-12 |
| 2GV-23110-00-93 | D- 9 | | D-11 | 1J7-25319-01 | D- 6 | 4X7-27414-00 | E- 7 | 2GV-82115-00 | F- 4 | | E-12 |
| | D- 9 | 3JB-24182-00 | D-11 | 2GV-25319-00 | E- 3 | 1RM-27420-00-93 | E- 7 | 2GV-82116-00 | F- 4 | | E-13 |
| 1HX-23111-00 | D- 9 | 42X-24183-00 | D-11 | 2NT-25321-00 | E- 3 | 2NT-27430-00 | E- 8 | 120-82131-00 | F- 4 | 3LR-83364-00 | F- 4 |
| | D-10 | 2GV-24184-00 | D-12 | 4H7-2533A-02 | E- 3 | 1NH-27433-00 | E- 8 | 1AE-82151-00 | F- 4 | 18G-83365-00 | E-13 |
| 2GV-23125-00 | D- 9 | 1FK-24186-00 | D-11 | 4H7-25351-00 | E- 3 | | E- 8 | 36V-82151-00 | F- 4 | 33M-83371-30 | F- 5 |
| | D-10 | | D-11 | 214-25355-00 | E- 3 | 2NT-27437-00 | E- 8 | 3BT-82305-00 | F- 5 | 1FK-83507-00 | E-14 |
| 2NT-23126-00-38 | D- 9 | 2GV-24191-00 | D-12 | 2GV-25366-00 | E- 3 | | E- 8 | 2GV-82310-21 | F- 5 | 2GV-83509-00 | E-14 |
| 5U8-23129-00 | D- 9 | 2GV-24311-00 | D-12 | 42X-25371-00 | E- 4 | 2NT-27440-00 | E- 8 | 2GV-82320-20 | F- 5 | 2JV-8351A-FO | E-14 |
| | D-10 | 2GV-24312-00 | D-12 | 22U-25377-00 | E- 4 | 2GV-27471-00 | E- 8 | 2GV-82370-00 | F- 5 | 12R-83513-00 | E-14 |
| 2NT-23136-00-38 | D- 9 | 3JB-24314-00 | D-13 | 2GV-25381-00 | E- 3 | 2GV-27472-00 | E- 8 | 3BM-82509-00 | E-12 | 2GV-83517-00 | E-14 |
| 2GV-23141-00 | D- 9 | 3JB-24316-00 | D-11 | 156-25398-00 | D-15 | 2GV-27491-00 | E- 8 | 3BM-82509-10 | E-13 | 42X-83517-00 | E-14 |
| | D-10 | 3JB-24317-00 | D-11 | | E- 3 | 2GV-28100-00 | D-14 | 3BM-82510-00 | F- 4 | | E-14 |
| 2GV-23144-00 | D- 9 | 2GV-24491-00 | D-12 | 3JB-2580U-00 | E- 2 | 4K5-2814E-10 | D-14 | 2GV-82530-02 | F- 4 | 2GV-83519-00 | E-14 |
| | D-10 | 3JB-24500-01 | D-12 | 3JB-25827-00 | E- 2 | 3JB-28185-00 | D- 3 | 1L9-82540-00 | F- 5 | 2UJ-83530-00 | E-14 |
| 2AJ-23145-00 | D- 9 | 4X8-24512-00 | D-12 | 3JB-25831-00 | E- 2 | 4K5-28186-00 | D-14 | 1FK-82541-00 | F- 5 | 34L-83550-01 | E-14 |
| | D-10 | 3AJ-24523-00 | D-12 | 1J3-25834-01 | E- 2 | 2NT-46101-00 | D- 5 | 3JB-82566-00 | F- 4 | 2GV-83912-00 | F- 4 |
| 1GU-23151-00 | D- 9 | 3AJ-24534-00 | D-12 | 34X-25845-00 | E- 2 | 22U-46117-00-25 | D- 5 | 3BT-82590-10 | F- 4 | 2W1-83922-00 | F- 3 |
| | D- 9 | 1FK-24560-00 | D-12 | 34L-25846-00 | D-15 | 22U-46117-00-30 | D- 5 | 10M-82911-00 | F- 3 | 3GW-83936-00 | D- 7 |
| 1HX-23154-00 | D- 9 | 1FK-24566-00 | D-12 | 1L9-25847-00 | D-15 | 22U-46117-00-40 | D- 5 | 2GV-82917-00 | F- 3 | 437-83936-01 | F- 3 |
| | D-10 | 4X7-24602-00 | D-11 | 4H7-25850-02 | E- 6 | 22U-46117-00-50 | D- 5 | 3LS-83310-00 | E-12 | 437-83936-11 | D-12 |
| 1HX-23156-00 | D- 9 | 4X7-24612-00 | D-11 | 4H7-25852-00 | E- 6 | 22U-46118-00-12 | D- 5 | 1KT-83311-00 | E-12 | 2NU-83972-10 | F- 3 |
| | D-10 | 51X-24705-00 | D-14 | 4L0-25854-00 | E- 6 | 22U-46118-00-14 | D- 5 | | E-12 | 2YL-83972-00 | F- 3 |
| 1GU-23157-00 | D- 9 | 3JB-24710-00 | D-14 | 4L0-25862-00 | E- 6 | 22U-46118-00-16 | D- 5 | | E-12 | 1A0-83980-30 | F- 4 |
| | D- 9 | 3JB-24711-00 | D-14 | 4L0-25867-00 | E- 6 | 22U-46118-00-18 | D- 6 | | E-12 | 42X-84124-60 | E-15 |
| 2NT-23164-00 | D- 7 | 3JB-24718-00 | D-14 | 2GV-25872-01 | E- 6 | 22U-46118-00-20 | D- 6 | 2AE-83312-00 | E-12 | 42X-84315-01 | E-15 |
| 2GV-2317E-00 | D- 7 | 18A-24724-00 | D-14 | 2GV-25886-00 | D-10 | 2H7-46122-00 | D- 5 | | E-13 | 2AE-84320-60 | E-15 |
| 2GV-2317F-00 | D- 7 | | D-14 | 2GV-25919-00 | E- 2 | 22U-46123-00 | D- 6 | 42X-83312-00 | E-12 | 42X-84330-01 | E-15 |
| 2GV-2317H-00 | D- 7 | 23T-24724-01 | D-11 | 34X-25926-00 | E- 2 | 4H7-46125-00 | D- 5 | | E-12 | 20X-84331-00 | E-15 |
| 2GV-23171-00 | D- 9 | | D-11 | 34X-25937-00 | E- 2 | 22U-46136-00 | D- 5 | 42X-83313-00 | E-12 | 1A0-84332-60 | E-15 |
| | D- 9 | 3JB-24728-00 | D-14 | 5R2-25937-00 | E- 2 | 22U-46137-00 | D- 6 | | E-12 | 198-84334-60 | E-15 |
| 1GU-23173-00 | D- 9 | 1J3-24742-00 | C-14 | 2GV-26111-10 | E- 5 | 22U-46152-00 | D- 5 | | E-12 | 42X-84338-00 | E-15 |
| | D- 9 | | C-15 | 3JB-26240-00 | E- 5 | 22U-46153-00 | D- 5 | | E-13 | 42X-84345-00 | E-15 |
| 2GV-23174-00 | D- 7 | 3JB-24750-00 | D-14 | 3JB-26241-00 | E- 5 | 2GV-46172-00 | D- 6 | 1AA-83318-00 | E-12 | 34L-84346-00 | E-15 |
| 3BR-23340-00 | D-10 | 3JB-24751-00 | D-14 | 3JB-26273-00 | E- 5 | 4X7-46180-00 | D- 6 | | E-13 | 4E2-84347-00 | E-15 |
| 2A6-23408-00 | D- 7 | 3JB-24754-00 | D-14 | 3JB-2628J-00 | E- 5 | 2GV-81410-20 | E-10 | 3LS-83320-00 | E-12 | 42X-84366-00 | E-15 |
| 156-23411-00 | D-10 | 3JB-24776-00 | D-14 | 1J7-26290-FO | E- 5 | 3BT-81450-00 | E-10 | 3BM-83330-10 | E-12 | 2F9-84375-00 | E-15 |
| 183-23411-00 | D- 7 | 3JB-2478F-00 | D-14 | 1J7-26290-G0 | E- 5 | 3BT-81670-00 | E-10 | 341-83333-70 | E-10 | 5Y3-84395-00 | E-15 |
| 156-23412-00 | D- 7 | 51Y-24796-00 | D-14 | 2NU-26311-00 | E- 5 | 3JB-81800-00 | E-11 | | E-12 | 2F9-84397-01 | E-15 |
| 183-23412-00 | D- 7 | 2GV-25104-00 | D-15 | 55U-26335-01 | E- 5 | 3HE-81826-00 | E-11 | | E-12 | 2YL-84700-EO | F- 2 |
| 4KO-23415-00 | D- 7 | 341-25111-01-35 | D-15 | 1E6-26342-00 | E- 5 | 3KS-81840-00 | E-11 | | E-13 | 1RM-84704-00 | F- 2 |
| 4H7-23441-00-38 | D- 7 | 146-25115-00 | E- 3 | 2GV-26351-00 | E- 7 | 11H-81844-00 | E-11 | 3BM-83340-10 | E-12 | 31L-84714-00 | F- 2 |
| 42X-23442-00-38 | D- 7 | 341-25149-00 | D-15 | 5HO-26393-00 | E- 5 | 26H-81847-00 | E-11 | 41R-83350-71 | F- 5 | 2GV-84717-00 | F- 2 |
| 164-23462-00 | D-10 | 2GV-25181-00 | D-15 | 2GV-27211-00-93 | E- 7 | 3AY-81940-00 | F- 4 | 42X-83359-00 | E-12 | 2AE-84721-00 | F- 2 |

NUMERICAL INDEX

| PART NO. | GRID NO. | PART NO. | GRID NO. | PART NO. | GRID NO. | PART NO. | GRID NO. | PART NO. | GRID NO. | PART NO. | GRID NO. |
|--------------|----------|-------------|----------|-------------|----------|-------------|----------|-------------|----------|-------------|----------|
| 42X-84723-01 | F- 2 | 90149-06153 | F- 3 | 90201-06697 | B- 3 | 90340-32088 | C- 3 | 90467-11044 | D-13 | 91311-06030 | C- 3 |
| 2YL-84751-00 | F- 2 | 90149-06154 | C-15 | 90201-08087 | C- 7 | 90380-28110 | B- 7 | 90467-14015 | B- 2 | 91311-06040 | C- 3 |
| 3Y6-85130-01 | C-15 | 90149-08067 | C- 7 | 90201-081H4 | C-12 | 90387-06026 | F- 2 | 90467-26111 | B-13 | | C- 3 |
| | D-14 | 90149-08152 | B-15 | 90201-08569 | D-11 | 90387-062L2 | D-12 | 90468-08104 | B-14 | 91311-06045 | B-15 |
| 90101-06288 | E- 7 | 90149-10238 | C-12 | 90201-08753 | D- 4 | 90387-062T3 | B-10 | 90468-12006 | D- 7 | 91311-06055 | B-15 |
| 90101-06291 | E- 3 | 90149-10239 | C-12 | 90201-094G1 | B- 2 | 90387-06387 | D-11 | 90480-10334 | C-13 | | C- 3 |
| 90101-06576 | B-13 | 90151-08022 | B-15 | 90201-100A1 | D- 7 | | D-12 | 90480-12013 | E-13 | | C- 3 |
| 90101-08312 | E- 2 | 90157-05050 | B-12 | | E- 8 | 90387-06388 | D-12 | 90480-12320 | D- 2 | 91311-06060 | B- 9 |
| 90105-06069 | C-12 | 90157-05079 | F- 4 | 90201-10118 | E- 6 | 90387-06518 | B- 3 | 90480-13163 | D-12 | 91311-06085 | B- 4 |
| 90105-08177 | C-12 | 90157-05084 | E-15 | 90201-10131 | B- 2 | 90387-072W2 | B- 3 | 90480-14023 | D-12 | 91311-06095 | B- 9 |
| 90105-10152 | E-10 | 90159-06016 | C- 6 | | C-12 | 90387-07391 | D- 2 | 90480-14229 | D- 2 | | B-15 |
| 90105-10183 | C-12 | 90163-04003 | B-13 | 90201-10437 | C-12 | 90387-080V8 | C-14 | | F- 2 | 91311-08025 | D- 9 |
| 90105-10186 | C-12 | 90164-03010 | E-14 | | D- 4 | 90387-087K5 | E- 7 | 90480-15061 | F- 2 | | D-10 |
| 90105-10200 | E- 3 | 90164-04009 | E-14 | 90201-105H3 | C-12 | | E- 7 | 90480-16112 | F- 2 | 91311-08030 | B- 2 |
| 90105-10217 | B- 7 | 90170-06010 | F- 3 | 90201-107K6 | E-10 | 90387-100E2 | C-12 | 90480-18411 | B- 3 | | D- 7 |
| 90105-10285 | D- 6 | 90170-06128 | B- 6 | 90201-124E4 | C-11 | 90387-107A7 | E- 8 | 90480-19471 | B- 3 | 91311-08060 | B-15 |
| 90105-10308 | E- 2 | 90170-06228 | C-11 | 90201-12575 | C-11 | 90387-15668 | D- 6 | 90480-22362 | D- 2 | 91311-08080 | B-15 |
| 90105-10312 | E- 8 | 90170-16311 | C- 6 | 90201-12588 | C-11 | 90387-157R0 | E- 4 | 90501-04623 | C- 5 | 91311-08100 | B-15 |
| 90105-14102 | D- 7 | 90170-20310 | C- 6 | 90201-14218 | E- 3 | 90387-16547 | B-15 | 90501-06022 | C-10 | 91316-06016 | D- 7 |
| 90106-10030 | D- 4 | 90171-14031 | E- 4 | 90201-144J5 | E- 4 | | B-15 | 90501-100F8 | D-13 | 91316-06020 | B-10 |
| 90109-06577 | F- 3 | 90176-06058 | E- 7 | 90201-14633 | C- 9 | | B-15 | 90501-102A5 | D-11 | 91316-08012 | C- 5 |
| 90109-06797 | F- 3 | | E- 7 | 90201-152L1 | E- 7 | 90387-177R1 | D-15 | 90501-10245 | E- 7 | 91401-20015 | E- 4 |
| 90109-08368 | E- 4 | 90176-10013 | D- 4 | 90201-18262 | C- 7 | 90387-226G7 | B- 2 | 90501-10312 | F- 3 | | E- 7 |
| 90109-08406 | E- 4 | 90179-06176 | E- 7 | 90201-244A8 | D- 4 | 90387-256G9 | D- 5 | 90501-12743 | E- 8 | | E- 8 |
| 90109-08718 | C-12 | 90179-08148 | E- 5 | 90202-05057 | B-14 | 90401-10096 | E- 6 | | E- 8 | | E- 8 |
| 90109-08781 | B- 3 | 90179-08327 | B- 5 | 90202-06010 | C-12 | 90401-16073 | B- 3 | 90501-15722 | D- 6 | 91401-25015 | E- 7 |
| 90109-08782 | B- 3 | 90179-08410 | B-13 | | D-12 | 90430-06139 | C-15 | 90501-23738 | C- 6 | | E- 7 |
| 90109-101A3 | E- 8 | 90179-08559 | C-15 | 90202-10183 | B- 3 | 90430-08155 | D- 9 | 90501-60716 | C- 9 | 91401-30030 | E- 4 |
| 90109-10474 | E- 9 | 90179-10279 | B- 2 | 90208-04029 | D- 8 | | D-10 | 90502-09024 | D- 8 | 91701-06022 | E- 7 |
| 90110-06171 | B- 3 | | C-12 | 90209-22191 | C- 8 | | B- 3 | 90506-08227 | C-11 | 91701-06032 | E- 8 |
| 90110-08110 | D- 9 | 90179-10321 | C-12 | | C- 8 | 90430-17168 | B- 2 | 90506-20380 | E- 7 | | E- 8 |
| 90116-08404 | B-15 | 90179-10395 | B- 2 | 90209-27192 | C- 8 | 90445-08248 | F- 4 | 90506-29266 | E- 9 | 91701-08038 | E- 7 |
| | B-15 | 90179-12421 | C-12 | 90214-16026 | C- 6 | 90445-111F3 | B-10 | 90507-20002 | E- 3 | | E- 7 |
| 90116-10249 | D- 5 | 90179-18396 | C- 9 | 90215-08229 | B- 3 | 90450-22017 | D-11 | 90508-16577 | C- 6 | 91810-17016 | B-15 |
| 90116-10405 | B-15 | 90179-25033 | D- 7 | 90215-16181 | D- 4 | 90450-25037 | D-11 | 90508-18696 | E- 7 | | C- 4 |
| | B-15 | 90183-04027 | B-13 | 90215-16222 | C- 6 | 90460-12256 | B-10 | | E- 7 | 92011-08025 | C-15 |
| 90116-10406 | B-15 | | D- 2 | 90215-18178 | C-11 | 90460-52264 | B-10 | 90508-29519 | C-11 | 92013-06012 | E- 8 |
| | B-15 | 90185-08097 | B-13 | 90215-22244 | C- 6 | 90460-58015 | B-10 | 90508-32536 | C-11 | | E- 8 |
| 90116-10428 | D- 5 | 90185-10037 | E- 9 | 90249-12008 | E- 7 | 90462-06119 | C- 4 | 90560-17126 | D-15 | 92016-08025 | F- 4 |
| 90116-12495 | C-12 | 90185-14070 | C- 9 | 90267-48104 | C-15 | 90462-10115 | C- 3 | 91311-06018 | C- 3 | 92016-08030 | C-15 |
| 90119-06097 | F- 2 | 90201-05031 | E-14 | 90269-04003 | D- 8 | 90462-10118 | C- 4 | 91311-06025 | B- 2 | 92501-06014 | B-13 |
| 90119-06114 | D-14 | 90201-06059 | C-14 | 90280-05048 | B- 5 | 90465-13169 | E- 8 | | B- 7 | 92506-06012 | C-15 |
| 90119-06123 | C-14 | | D- 2 | 90280-07036 | C- 6 | 90467-08092 | B-14 | | B- 8 | 92506-06035 | D- 2 |
| | D- 2 | 90201-06067 | B-10 | 90338-07043 | C-12 | 90467-10008 | B-12 | | B- 9 | 92901-04100 | B-11 |
| | D-12 | | D-14 | 90338-08163 | D- 7 | | D-13 | | B-13 | | B-11 |
| 90119-08126 | D- 5 | 90201-061H3 | E-15 | 90338-09161 | E- 8 | 90467-10039 | B-10 | | C- 3 | 92901-05100 | E- 3 |
| 90123-08046 | E- 5 | 90201-065G8 | D-12 | 90338-10132 | B-13 | 90467-10091 | D-12 | | C- 3 | 92901-05600 | E- 3 |
| 90149-06008 | D-12 | 90201-066M2 | D-11 | 90340-14068 | C- 3 | 90467-11044 | D-12 | 91311-06030 | B- 8 | 92901-06200 | C- 6 |

NUMERICAL INDEX

| PART NO. | GRID NO. | PART NO. | GRID NO. | PART NO. | GRID NO. | PART NO. | GRID NO. | PART NO. | GRID NO. | PART NO. | GRID NO. |
|-------------|----------|-------------|----------|-------------|----------|-------------|----------|-------------|----------|-------------|----------|
| 92901-06200 | E- 7 | 93102-18278 | C- 6 | 93440-12052 | B- 2 | 95303-06800 | F- 4 | 97313-08035 | D- 4 | 99235-00020 | C-14 |
| 92901-06600 | B- 3 | 93102-28022 | D-15 | | B- 2 | 95303-08700 | E- 4 | 97701-40012 | B-13 | 99510-17016 | B- 2 |
| | B- 7 | 93102-65277 | D- 6 | 93440-19112 | D- 6 | 95303-10700 | D- 7 | | D- 2 | 99530-10014 | C- 3 |
| | B-13 | 93105-45017 | D-15 | 93440-20088 | D- 6 | 95303-12600 | E-12 | 97701-40525 | F- 2 | 99530-10020 | C- 3 |
| | C- 2 | 93210-03119 | B-12 | 93440-25084 | C- 8 | 95306-05800 | C-15 | 97701-60114 | B-14 | 99530-14016 | B-15 |
| | E-11 | 93210-09525 | C- 6 | | C- 8 | 95306-12800 | C-12 | 97706-60514 | C-13 | | B-15 |
| | F- 2 | 93210-10096 | B- 8 | 93440-30077 | C- 8 | 95311-10600 | D- 6 | 98001-08016 | D-11 | | |
| 92901-08200 | C-14 | 93210-11368 | F- 3 | 93450-19052 | B- 5 | 95316-08700 | B-13 | 98501-04006 | D- 9 | | |
| 92901-08600 | E- 4 | 93210-14369 | C- 3 | 93450-32116 | D- 9 | 95601-06100 | F- 3 | | D-10 | | |
| 92901-10100 | D- 6 | 93210-15151 | B- 8 | | D-10 | 95611-08630 | B- 2 | 98501-05010 | B-12 | | |
| | D- 7 | 93210-15566 | C- 4 | 93501-04011 | D- 7 | 95611-10680 | B-15 | 98501-05012 | B-12 | | |
| 92902-04100 | B-11 | 93210-18322 | B-15 | | E- 8 | 95616-06100 | F- 3 | | E- 3 | | |
| 92906-05100 | F- 5 | | B-15 | | E- 8 | 95701-05500 | D-14 | 98501-05016 | B-11 | | |
| | F- 5 | | B-15 | 93515-32029 | C- 7 | 95701-06500 | D-14 | 98501-05035 | F- 3 | | |
| 92906-05600 | F- 5 | 93210-24709 | D- 9 | 93604-16092 | C-10 | | E-12 | 98501-06010 | C- 4 | | |
| | F- 5 | | D-10 | 93604-20156 | C-10 | | E-13 | | F- 4 | | |
| 92906-06100 | D- 2 | 93210-27778 | C- 3 | 93605-10108 | B- 7 | | F- 4 | 98501-06012 | C- 2 | | |
| | D-12 | 93210-29196 | F- 5 | 93615-12088 | C- 5 | 95701-08500 | B- 2 | 98501-06020 | E-10 | | |
| | E- 6 | 93210-32172 | C- 3 | 94114-15601 | E- 3 | 95701-10500 | E- 8 | | F- 5 | | |
| | F- 3 | 93210-36549 | B-10 | 94114-15602 | E- 3 | 95801-06012 | F- 4 | 98501-06025 | E-10 | | |
| 92906-06600 | B-13 | 93210-60426 | D- 5 | 94130-197N0 | D-15 | 95801-06016 | B-13 | 98502-06016 | F- 4 | | |
| | C-14 | 93210-62446 | B- 3 | 94130-197N1 | D-15 | 95801-08012 | D- 4 | 98503-03008 | D-12 | | |
| | C-15 | 93210-64297 | B- 9 | 94214-15223 | E- 3 | 95806-06040 | D- 2 | 98506-04018 | B-11 | | |
| | D- 3 | 93210-71360 | C- 9 | 94214-15225 | E- 3 | 95811-08030 | C- 9 | 98506-05010 | D-11 | | |
| 92906-08200 | C-15 | | C-14 | 94227-19177 | D-15 | 95811-10016 | E- 8 | 98506-05016 | D-12 | | |
| 92906-08600 | B-13 | 93210-74316 | C- 3 | 94325-19115 | D-15 | 95816-06012 | C-13 | | F- 5 | | |
| 92906-08700 | B-13 | 93210-81411 | B- 4 | 94330-15134 | E- 3 | 95816-06016 | D-12 | | F- 5 | | |
| 92990-03200 | D-14 | 93210-89568 | B- 2 | 94335-19026 | D-15 | 95816-06025 | D-13 | 98506-05040 | F- 3 | | |
| 92990-05200 | B-14 | 93211-00612 | B- 2 | 94418-19443 | D-15 | 95816-08012 | C-14 | 98506-05045 | F- 3 | | |
| 92990-06100 | D-14 | 93211-39569 | D- 6 | 94430-15477 | E- 3 | 95816-08016 | B-14 | 98506-06014 | C-14 | | |
| | E-10 | 93306-00401 | C- 8 | 94590-27118 | B- 7 | 95821-12035 | D-10 | 98511-04012 | B-11 | | |
| | E-10 | 93306-00428 | C- 8 | 94701-00218 | B- 3 | 95826-06010 | C-14 | 98511-04025 | E-14 | | |
| | E-15 | 93306-00435 | C- 9 | 94701-00220 | B- 3 | | D-10 | 98511-06160 | B-10 | | |
| | F- 2 | 93306-20711 | C- 9 | 95021-08040 | E-15 | | F- 5 | 98580-04010 | B-11 | | |
| | F- 5 | 93306-30203 | E- 3 | 95023-06008 | D- 7 | 97001-06018 | F- 2 | 98580-06012 | B-12 | | |
| 92990-06200 | C-15 | 93306-30209 | E- 3 | 95023-06020 | D- 7 | 97001-06025 | D- 2 | 98701-05012 | F- 5 | | |
| | F- 2 | 93306-30309 | D-15 | 95023-06025 | D-11 | 97003-06014 | D-14 | 98701-05016 | C-10 | | |
| 92990-06600 | F- 4 | | D-15 | 95023-08012 | C-14 | 97003-06030 | E-12 | 98701-05035 | C-10 | | |
| | F- 4 | 93306-30525 | C- 8 | 95023-08040 | D- 7 | | E-13 | 98701-06010 | B-12 | | |
| | F- 5 | 93306-30539 | D- 5 | 95026-06016 | C-12 | 97006-06022 | F- 3 | 98706-04010 | E- 6 | | |
| 92990-08100 | D- 4 | 93306-90602 | C-10 | 95302-12600 | E-13 | 97011-06020 | C-11 | 98903-08014 | C-14 | | |
| | E- 4 | 93311-43729 | D- 5 | 95303-05600 | B-14 | 97016-06025 | E- 6 | 99006-10600 | C-11 | | |
| 92990-10100 | D- 4 | 93315-21813 | C- 6 | | E-14 | 97021-06016 | B- 3 | | C-11 | | |
| 93101-14089 | C- 3 | 93316-01301 | D- 5 | 95303-06600 | C- 6 | | B- 7 | 99009-11400 | B- 8 | | |
| 93101-30084 | D- 5 | 93317-41510 | D- 5 | | C-15 | 97021-06025 | E-11 | 99009-12400 | C-11 | | |
| 93101-35097 | C- 9 | 93320-32403 | D- 4 | | E- 7 | 97026-06030 | D-12 | 99009-15400 | E- 7 | | |
| 93101-38098 | D- 5 | 93399-99926 | D- 6 | | F- 2 | 97026-08030 | B-13 | 99009-25500 | C- 3 | | |
| 93102-12106 | C-11 | 93410-22039 | D- 6 | 95303-06700 | C-11 | 97313-06016 | E-15 | 99225-00025 | D-11 | | |

